Good Schools
Good Schools are to the community like money in the bank. Redwood City is proud of its schools.

Times-Gazette

"By Government Test, Our Climate is Best."
Slogan Adopted by Redwood City Realty Board

VOLUME LXV., NUMBER 1. REDWOOD CITY, SAN MATEO COUNTY, CALIFORNIA, SATURDAY, APRIL 4, 1925. ESTABLISHED 1859

MISS GRACE LUIS WINS TIMES-GAZETTE FIRST PRIZE

Mrs. A. Gearety Carries Off Honors In District No. 1 By Winning Essex Coach

At the stroke of ten Tuesday night the Times-Gazette's big circulation building campaign ended.

As a result, the paper's circulation, which had previously dominated the local field, became even more dominant by adding within the immediate trade area of Redwood City's merchants a host of new subscribers.

No attempt was made to build up a circulation outside of the immediate territory, where subscribers are of no avail to the city's advertisers, as it has alyays been the policy of this paper to equip itself to serve the merchants efficiently without burdening itself with unprofitable and unserviceable circulation.

Immediately on the stroke of the clock the doors of the contest office which has been the scene of great activity the past nine weeks, were closed and after the candidates had finished casting their last credits, the judges opened the ballot box and the counting began.

As a result of the nine weeks' battle of votes Miss Grace Luis of Pescadero won the first choice of the automobiles, the Studebaker Phaeton, while Mrs. A. Gearety was awarded the other capital prize and she also won the $100 extra cash prize.

First choice of the two second district prizes went to Miss Rose Lynch of Menlo Park in District No. 2. Second choice to Mrs. R. McIntosh, Miss Lynch receiving the $210 Radio set, purchased from R. A. Bowles of this city, and Mrs. McIntosh a cash prize of $100. Mrs. R. L. Connor in district No. 1 and Miss Mary Boos in District No. 2 each received a cash prize of $75. Miss Inez Jamieson in District No. 1 and Miss Dolly Simmons of Halfmoon Bay in District No. 2 each received cash prizes of $50.

In addition to these prize winners, all other contestants who remained active to the finish, according to the rules of the campaign, were presented with checks equivalent to 20 per cent of their entire collections.

The judges who took charge of the final count were all well known local men, whose decision was beyond a doubt without reproach. Their names appear above.

Redwood City, California, March 31, 1925.

We, the undersigned members of the executive committee appointed to have supervision of the Times-Gazette Free Gift Distribution concluded this date, and who have been selected to act as counting judges and auditors, certify and state that we have this date made a careful check and count of all ballots cast in this election, and find results to be as follows:

It is our belief that the campaign has been conducted in a fair and impartial manner to every one interested and concerned, and we comment the Times-Gazette and the campaign management for the businesslike methods employed in conducting the election.

We further find that the contestants whose names are hereby given, received the number of votes listed opposite their names and are declared the winenrs in their respective positions.

Signed:
J. J. WITTE
JOHN E. LAYNG
A. W. GRIMMENSTEIN

DISTRICT NO. 2.

GRACE LUIS, 37,766,875 votes 1st Prize Studebaker Phaeton
ROSE M. LYNCH, 28,508,120 votes, Radio or $100 cash
MARY BOOS, 6,698,650 votes, $75.00 Cash
MISS D. SIMMONS, 3,346,900 votes, $50.00 Cash.

District No. 1.

MRS. A. GEARETY, 17,050,850 votes, Essex Coach
MRS. R. McNTOSH, 11,738,050 votes, $100 Cash.
MRS. R. L. CONNOR, 5,459,175 votes, $75.00 Cash.
INEZ AMIESON, 5,271,700 votes, $50.00 Cash.

The successful candidates worked to the last minute. Eagerly they continued their canvassing until the last minute, and just before the campaign was formally closed, all envelopes from the postoffice were placed in the ballot bax.

The judges finished their work only after a long period of strenuous work. They found hundreds of sugscriptions and thousands of coupons collected by candidates. Every receipt, money order, bill or coin was carefully checked and results tabulated. It was not until after midnight that the count was completed and the winner determined.

The Times-Gazette wishes to take this means of expressing its thanks and its sincere gratitude to every candidate in the list for his or her part in making the big campaign the rousing success it has been and to the public for the readiness with which it supported them. It is doubtful if there were many homes in the territory that were not vitally interested in the success of some one of the candidates.

More than anything else, the Times-Gazette appreciates the expresions of the various candidates, winners and losers, about the fairness and squareness of the entire campaign. It has been the constant aim of the management to conduct the campaign on an absolutely unquestionable plan, to make it fair and square in every detail to every one.

CITY PARKING LIMIT ZONE IS EXTENDED

The Board of Trustees of Redwood City last Monday voted to extend the present parking zone by including sections where business houses are annoyed by cars being left in front of their doors. This action was the result of a complaint made by E. B. Hinman, who stated that since the parking ordinance was being enforced on Main street that the cars were being left just around the corner on Stambaugh street so that they practically cut his store and Holmquists's shop off from the street.

Several other section of the town were also mentioned in this connection, among which were the block on Winslow street, south of Broadway, across from the station, and the block of Webster street just north of Broadway, as well as that part of main street in front of the French laundry and across the street.

The matter is now in the hands of City Attorney Mansfield who is changing the ordinance to include these portions.

Announcement

We have been awarded the Exclusive Agency for the

FEDERAL ELECTRIC WASHER

This machine possesses some very essential improvements, making it the most wonderful and best buy in washers today

CALL FOR FREE DEMONSTRATION

A. W. GRIMMENSTNIN
Redwood City's Dependable Electrician
Phones: Store, Redwood 242-J Residence 245-R.
234 MAIN STREET

Early History of the Times-Gazette Told by Pioneer Local Journalist

More Than Fifty Years of Newspaper Work Recalled in Reminisences of Early Days in Redwood City And in Its First Newspaper

WITH this issue the Times-Gazette begins its sirty fifth year of continuous publication in Redwood City, during which time it has encountered all the vicissitudes of this growing town. It has recorded the stirring times of the Cival war, told with sorrow the story of the murder of Abraham Lincoln, and later of Garfield and McKinley. It has recorded the growth and changes in Redwood City; the coming of the railroad; the building of its public buildings; the formation of its lodges; and the beginning of its industries. More than that, it has been a record of the little social events which make up the life of the community, the births, the marriages and deaths which form so important a part of the current news.

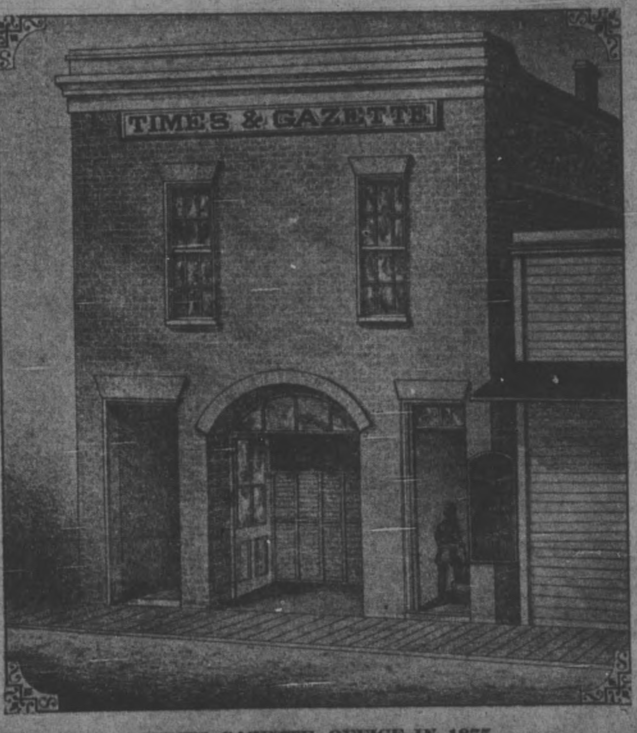

TIMES GAZETTE OFFICE IN 1875
This building, the Gunning building was located on Main street, nearly opposite the Alhambra theatre, now the Masonic Temple. It was occupied by the Gazette until 1906.

The history of a paper like the Times-Gazette cannot fail to be of interest to anyone who cares for the history and traditions of Redwood City, linked as it is with the very life of the town, therefore we give herewith a brief history of the paper. For this we are indebted to J. V. Swift who spent many years on the Times-Gazette. The following paragraphs are extracts from a history of this paper written by Mr. Swift on the fiftieth anniversary of the founding of the paper in 1909.

"It is first necessary to go back to my boyhood, and beginning at the remote date of 1879 the first day on which I entered the office as an apprentice, tell its history during the twenty years that I was on the working force.

"It was said when I became an employee of the office that the Times and Gazette was owned by the Spring Valley Water Company. Perhaps that is true. If it is, my respect for that company has not decreased. I recall as the owners of the paper, W. H. Lawrence, Senator Jas. D. Byrnes and Judge Jas. W. Bicknell, the president, secretary-treasurer of the San Mateo Publishing Co., the corporation that owned the paper. From my own dealings with those gentlemen and the esteem in which they were held I believe that the county has no better citizens. All three have long since passed away but their names will always have an honored place in the county's history.

"In those days the country paper was often an important factor in state affairs. That was before the metropolitan journals had become of such mammoth proportions and wide circulation. In this particular line the Times-Gazette was a notable example. Many of its editors were among the ablest men then engaged in journalism. H. N. Nutting was in charge of the paper during the early months of 1879, relinquishing its management to Thomas M. Cook, who had come from New York to write editorials for the Chronicle, but had a falling out with De Young and was taken by the local publishers. Cook was one of the most talented men in the country. During the Rebellion he served as war correspondent for the New York Sun and until he came to California had been connected with many large papers of New York City. He was a Democrat and often had trouble in smothering his own political leaning in his work here. This was noticeable in the Hancock-Garfield presidential campaign when Cook talked vigorously in one direction and wrote in the opposite. He was personally acquainted with General Hancock, and could not repress a desire to see him elected.

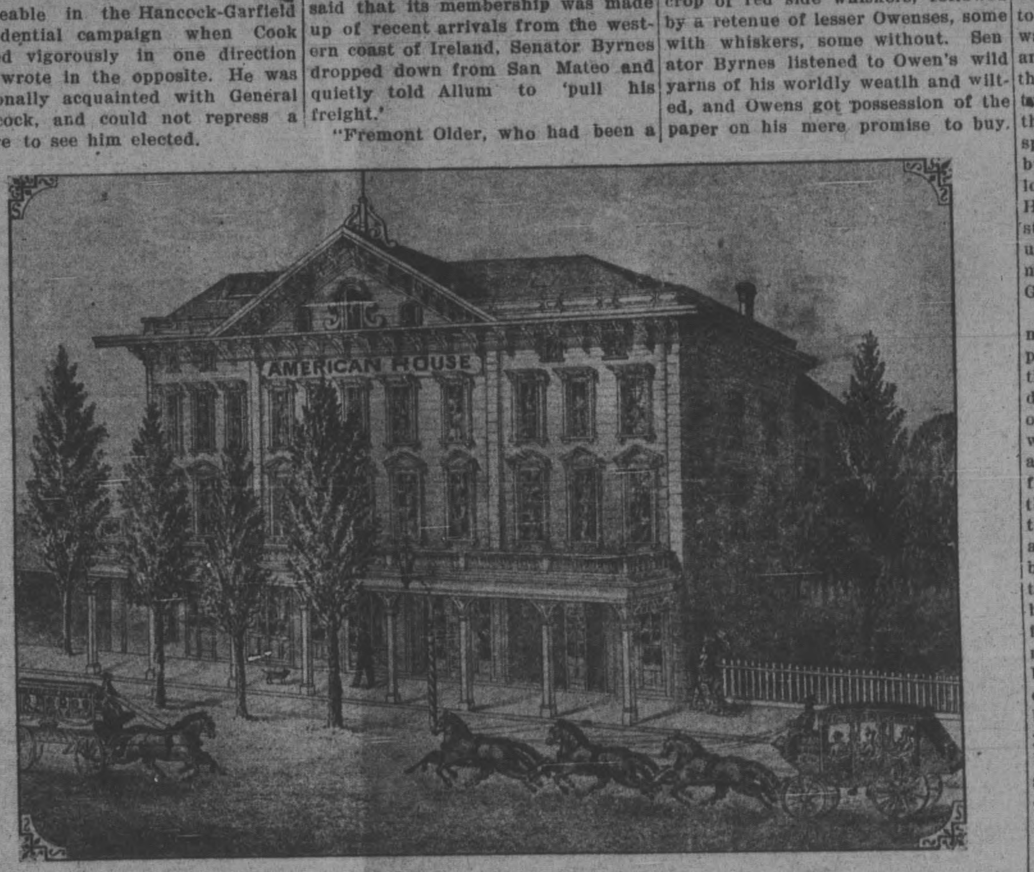

REDWOOD CITY'S ARISTOCRATIC HOTEL
This is the second American House and occupied a site on which the first American House burned down in 1863. This building burned in 1878. It was located on Main street, where the Redwood Painting Company's place now stands.

"For a period in 1881 Cook was separated from this paper and was succeeded by James W. Bowman, story writer, poet, and all around journalist of San Francisco. 'Bow- was to be revised by Judge Head. While intended to be a joke, the article so wounded the dignity of the two judicial gentlemen that both demoval and he was dismissed.

"Cook returned to the paper and held on until 1882, when he resigned during the first Cleveland administration and went to Washington to take charge of the Star. He was followed by Andrew Morrison, a manded Bowman's preemtory relively young San Francisco reporter, who remained in charge for less than a year. Morrison proceeded to put some 'ginger' into the paper, and frequently wrote stories with a double man's reign was brief. One day he drifted into romance and wrote a story to the effect that Judge Bicknell was engaged in writing a book on the alluring game of Pedro, which meaning. Its appearance on Saturday morning would often cause a shudder in the strictly moral circles, and some of the ultra-godley were accustomed to remove it from their front steps with a pair of tongs. Petition after petition went up to San Mateo asking for the removal of the worldly young writer, but Lawrence liked Morrison and would not yield. His end came when he locked horns with a sensational young cleric who objected in an annomous letter to his reference the county's social set as 'gay and giddy'. Morrison retorted that the criticism 'smelled of surplice and the sanctuary,' he took occasion to lecture the brother upon the folly of meddling in worldly affairs. A delegation of horrified sisters went to Lawrence and demanded that the morals of the community be no longer contaminated by the presence of Morrison, and he was dismissed. Morrison went to Chicago, married, and it is said, is still in that city. He was a brilliant fellow and far from being as bad as represented. He was only amusing himself and a lot of others as well.

"L. W. Allum came over from Alameda in August 1882, and remained until October, and during his short stay proved himself an ass in many ways. The election was coming and in writing a report of the Democratic convention Allum said that its membership was made up of recent arrivals from the western coast of Ireland, Senator Byrnes dropped down from San Mateo and quietly told Allum to 'pull his freight.'

"Fremont Older, who had been a printer and business manager for the paper for several years, was then made its editor, and remained in charge until 1883. Older then went to San Francisco and quickly fell into the journalistic harness working on all papers. His talent was soon recognized and he became city editor of the Bulletin, a position which he has since held. He is recognized as one of tht ablest newspaper men of the country and is one of the most generous of men.

"J. A. Calhoun of San Francisco followed Older as editor. His administration is remarkable in that it was the opposite extreme of that of Morrison. Where Morrison affected the light and airy, and sometimes drifted into the so-called vulgar, Calhoun leaned toward the religious, and his columns teemed with the reports of church meetings and other matters of pious interest. The worldly members of the community remembering the downfall of Morrison, and seeing an opportunity to get even, began to complain and protest and finally Calhoun was dropped. When last heard from he was holding a position in the Oakland postoffice and was prospering.

"Ralph H. Smith took the place of Calhoun and in entering upon his duties assumed a labor of love. San Mateo county was the home of his childhood, and in its upbuilding he wrote and wrought with an earnestness that came from his soul. His lamentable death in 1886 is too well remembered to need detailed mention here. He was laid to rest in San Mateo where his youth was spent. The following lines written by a frend following his death more truthfully describes his character than any that might be supplied by me.

'Yet in these ears till hearing dies,
One slow bell seems to toll
The passing of the sweetiest soul
That ever looked with human eyes.'

"After the passing of Mr. Smith the management of the paper passed to Mrs. Smith and myself. Of this period of its history I need say little. We both worked hard, and while I do not testify to the ability of my associate, I fear that the files of the paper are a mute ackowledgement of my own callowness as a journalist."

Although Mr. Swift thus minimizes his own efforts on the Times-Gazette it is true that the paper under his editorship shows brilliant journalistic skill, and the period during which he occupied the sanctum was one eventful in affairs of local interest as well as for great changes of national policy. Mr. Swift continues:

"General John F. Sheehan came down from San Francisco to purchase the paper in 1889, and made me his news gatherer. Without meaning to reflect upon any of the present country publishers, I cannot help but say that during Sheehan's regime, San Mateo county, for the first and only time, had a real country paper, consisting of eight pages of news weekly. General Sheehan was not in possession long enough to demonstrate whether or not his venture would prove successful, as he failed to complete his purchase and the paper went back to the original owners.

"Charles N. Kirbride and R. N. Jury were next in charge and later Mr. Kirkride alone, and then his father, C. H. Kirkbride. In 1894 Frank H. Owen fluttered in with a crop of red side whiskers, followed by a retenue of lesser Owenses, some with whiskers, some without. Senator Byrnes listened to Owen's wild yarns of his worldly weatlh and wilted, and Owens got possession of the paper on his mere promise to buy. He held it through the profitable campaign of '94, then fluttered out again, and Byrnes paid the bills.

"In 1895 the present owner took possession of the paper, having purchased it, and three years later my connection with it ended after a continuous employment of 19 years and 7 months to a day, and I doubt if in that time I lost more than two months' work. I recall the persuasion that was required to induce me to forsake the old office in which I had spent so many years inolving the better part of a lifetime. And though in business I may since have had some success I often sigh for the old carefree days, and the old associates now scattered far and wide.

"I have now named the gentlemen who during my time supplied the intellectual momentum to the paper; let me name some of those who filled the mechanical department. There was Alex McPherson, now retired at Santa Cruz (since passed away), Fremont Older, previously mentioned, Steve Leahy, who married one of the sweetest of Redwood's girls, fell from grace and disappeared; Eugene Walker, brutally murdered in a southern county; George H. Leary, who forsook the printer's stick for a painter's brush and prospered; Tom Andrus retired in San Francisco; William Dillon and 'Deacon' Paddock, still in the business; Maurice Woodhams, who became a successful lawyer and business man; Tom Nealon, who wandered over the country and came home to die; Johnny Gunning, whose meloncholly death is still spoken of with regret; and J. F. Ford, now superintendent of the county farm (now in the taxi business here) who was both printer and reporter and many others I cannot now recall.

A story of this kind would not be complete without mention of J. S. Houghs who lived next door to the Congregational church, and who used to turn the wheels of the press, that was before the days of electricity, and all the power was supplied by the men of the town who used to take turns at the crank. Very few of the old timers who have not had a spell at turning the Gazette press, but the medal for long service belongs to Houghs. His son, Metron Houghs, is still a resident here and still tells of the days when his father used to be called from his bed in the middle of the night to crank out the Gazette.

"Now with one story of many that might be told I will conclude this pleasant reminisence. For years the Times-Gazette office was next door to the old Eureka brewery, owned by Claus Hadler. We printers were not long in striking up a close acquaintance with the brewer which finally resulted in what was called the underground railway between the two buildings by means of which the amber fluid flowed freely from the brewerey into the printshop. Three times daily at least, the signal would be given, a window would open and framed in the casement would be the rubicund Teutonic face of Ferdinand Uhl. I can see him now as he appeared with that foaming measure of beer, a nectar fit for the gods. Some years later Hadler erected a new building farther north on Main street. They say his business increased when he got away from the printing office. I believe it for we had a mighty capacity."

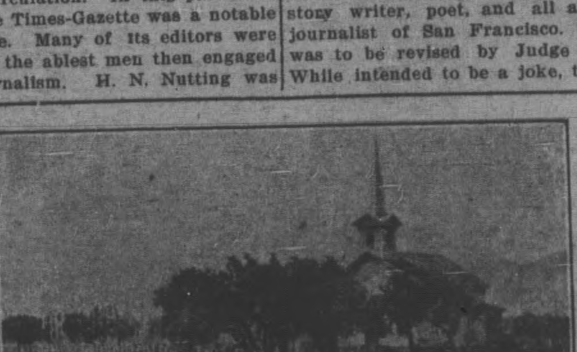

FIRST CHURCH BUILT IN REDWOOD CITY

The first church building in Redwood City was the Congregational church which occupies the same site as the present church. This church was started in November, 1862, when Rev. J. S. Zolie was pastor. It was dedicated on May 29, 1864, during the pastorate of Rev. G. W. Finney and was later remodeled and rededicated on Feb. 26, 1873 when Rev. H. E. Jewett was pastor. After the earthquake of 1906 the building was restored and again dedicated under the pastorate of Rev. C. C. Kirtland. The present building was completed in December 1922, when Rev. C. H. Stevens was pastor.

THOMAS KANE DIED IN CITY LAST WEEK

Forty-five years ago a broth of a boy just out from Ireland dropped into Redwood City and decided to make this his home. His name was Tom Kane. He was tall and straight and had coal black hair. He went to work at the Frank Tannery and soon became one of the steady men there. For a while he stayed at the Farmer's Home. Forty years ago he went to board with Captain Jens Hanson. The Hansons lived in a big red house where the Intermediate school now stands. He was for thirty-five years the star boarder at the Hansons. He was frugal as well as industrious and although the wages at the tannery were not high he saved enough to take care of his wants in the old age. He and Michael Reynolds were cronies and were always together.

In 1915 he quit and after a month of idleness went up to the big city to make his home. The war started and Tom Kane came back to his job. He said that he was too old to fight but that he would take the place of some young fellow that could and would fight. So he worked at the old job until the war was over. His former pal had gone to San Francisco, so he and James Callahan became companions and after hours they were always together. A year ago Tom Kane moved to San Francisco and there last Wednesday he went out on the great adventure. We can imagine that he went with a smile on his face and a wave of the hand. There was never a happier dispositioned man in the town. He always had a cheery word and a wave of the hand as greeting for man or boy for he knew them all in the town where he spent most of a useful happy life.

The funeral of Mr. Kane was held April 1st, the services being at Mission Dolores church, where a requiem mass was said. Interment was at Holy Cross cemetery, Colma

—o0o—

David Collie, who for many years has been engaged in the nursery business here, will leave shortly for his boyhood home in Scotland.

REDWOOD CITY GIVE SCHOOL BONDS LARGE VOTE

The people of Redwood City are proud of their school system and are not going to see the school hampered by lack of funds. This was plainly shown last Friday night when the 500 votes cast at the Central school at the bond election were counted. Out of a total vote of 505 only 21 votes were found to oppose the issuance of the $90,000 asked by the trustees of the district to improve the schools of Redwood City.

The purpose for which the bonds are to be issued include enlarging the present buildings of the Washington and Lincoln schools, installing a new heating system in the Central school and purchasing land in North Fair Oaks and the Jefferson and Roosevelt avenue districts for building schools in the future.

At this election also, John Poole was elected to the trusteeship of the grammar school and J. D. Hedge and L. H. Brown to the Sequoia Union High School board of trustees, all three running without opposition.

—o0o—

WOODSIDE

Death reached out his hand for Leslie Burnett six years ago in the Argonne Forest but Burnett was a fighter and he fought back Death as he had fought the enemy in the trenches. With his body perforated with shell fragments he underwent eight major operations cheerfully and courageously as a part of the soldier's job. Three years ago he felt sufficiently strong to come to Woodside and start a squab raising business. But he had over-estimated his strength, the work was too great a demand upon his vitality and he had to return to the Letterman hospital. Here for some months and later at the hospital at Belmont, with the same fighting spirit, he continued the struggle against the grim reaper. But his injuries in France had handicapped him too greatly and on Monday morning he lost the battle. He was a direct descendant of Peter Burnett, first governor of California. Services were held in charge of the American Legion at Redwood City, Wednesday afternoon.

Mrs. Burnett and her daughter will continue to reside in Woodside. Burnett is survived by three brothers and one sister. His loss is felt by many, as he made many friends and his genial disposition made him welcome everywhere.

Mr. and Mrs. Rudolph Schilling and their family have returned to Woodside for the summer season. The temporary house they have occupied in the past is to be replaced this summer by a permanent home.

Covington Pringle, Jr., was stricken with appendicitis last week and was hurried to a San Francisco hospital where an operation was performed immediately. From the effects of the operation he is recovering nicely and his parents hope to have him at home by Easter time.

Mr. and Mrs. Dolfino who have charge of the P. C. Hale place, report the arrival of a new daughter at the family home.

Neuman's store, which is more than a store, being a real institution at Woodside, is undergoing alterations. The office has been moved and the meat market is being advanced to a place of equal importance with the general merchandise establishment.

Hugh O'Neill, who has been convalescing from a serious illness, felt strong enough on Monday to take a run in his car. But he found his muscular control not yet sufficiently returned to hold a skidding car to a wet pavement so he rolled into the ditch. He had to be towed home.

The pupils of the local school are hailing with delight the prospect of the coming Easter vacation. There is no doubting the fact that three months of steady grind dulls the edge of enthusiasm for intellectual attainment.

YOUR SAVINGS ARE LIKE A LIFE BOAT!

EVERY WELL-EQUIPPED WATER VESSEL CARRIES LIFE BOATS. THEY ARE ESSENTIAL TO THE SAFETY OF PASSENGERS AND CREW. NO BOAT WOULD DARE LEAVE PORT WITHOUT THEM.

AND THE SAME APPLIES TO THE PERSON WHO LOOKS TO HIS OR HER, FUTURE WELFARE AND HAPPINESS. YOUR SAVINGS ACCOUNT IN THIS STRONG BANK IS LIKE A LIFE BOAT — ALWAYS READY WHEN AN EMERGENCY ARISES.

WHY NOT CONSIDER THE FUTURE BY STARTING SUCH AN ACCOUNT WITH US TODAY?

First National Bank
REDWOOD CITY, CAL.

Times-Gazette

ESTABLISHED IN 1859

Phone 276-W .... 61 Broadway

PUBLISHERS—S. L. Netherton and John Isaac, Lessees

JOHN R. ISAAC, Editor — S. L. NETHERTON, Manager.

SUBSCRIPTION RATES

One year, in advance $2.50

Six months, in advance 1.50

Entered as second-class matter, at the Postoffice at Redwood City California, under the Act of Congress of March, 1879.

The TIMES-GAZETTE will not hold itself responsible for the opinion and views of contributors, nor does it mean that they are indorsed if published.

SATURDAY, APRIL 4, 1925.

THE IRRISTIBLE IMPULSE

WAY back in the early days of our race, two brothers named Cain and Abel got into an argument concerning the relative merits of farming and sheepraising. The talk waxed warm and finally Cain picked up a scantling and hit his brother over the head with it. He didn't know his own strength, however, and the coroner's jury that sat on the case, rendered a verdict of fratricide, because of an irristible impulse.

As punishment Cain was exiled from Paradise. They didn't hang him. Perhaps the trees were too small, or perhaps they didn't have material to build the gallows, but at any rate they hadn't come to the gentle idea of an eye for an eye or a life for a life. So Cain became a wanderer and he left his brand or curse or whatever you would call it upon those of his family who came after him. He was hot tempered, ungovernable perhaps; a slow thinker but he had a strong right arm.

Since Cain's time there have been thousands of murderers. There will probably be thousands more during the coming century. The plea is usually "temporary insanity" or "irristible impulse." Both terms mean just the same thing. Few people would ever kill unless they were insane at the time the deed was done. Sometimes the killer escapes. Perhaps she killed her sweetheart because he had an incurable disease. Perhaps he and his friend killed to get a thrill when the victim was passing through the death struggle, or perhaps it was a jazz girl who killed the mother who remonstrated with her because of her waywardness.

There are always people who would condone a crime. Personally we are sorry for those who break the laws. We wouldn't hang a murderer, but we would place the murdered where could never kill again. We feel that the girl who is now being tried in San Francisco for the murder of her mother is a victim of conditions. She wasn't sane when she did the awful crime that has brought her world attention, but she would never be safe to be at large. The irrisitible impulse might come again, so she and every other killer should be put away as a safe guard for civilization. Not only would a girl of this character be a menace to others but as a potential mother she might begin a family that would have the brand of Cain upon it. While she is an object of sympathy, she is too dangerous a woman to be allowed her freedom.

Irristible impulse is no excuse. It is, however, a good reason for a life sentence in the penitentiary.

—o—o—o—

MORAL SUASION

EVERY once in a while the old question of corporal punishment comes up, and strange as it may seem there are some people who believe in it. All of the modern idea of education is that we should guide children by love. We should never in any way impart an idea of fear into their minds. It is thought that we should so educate the child that he will do right because he wishes to and not because of the fear of punishment.

The ideal democracy will contain men and women who know no fear and who live clean, upright, virtuous lives for the love of the ideal, and for the joy of living. But nineteen hundred and now isn't the time of the ideal democracy. There are people who keep straight because of the fear of punishment. If the rod were used more often we believe there would be fewer headlines in the papers.

We should put some fear into the hearts of the youth of today. We don't want to hold a hickory stick or a black strap in our hand while talking to and teaching the youth. Punishment should be used sparingly: We should rule by love whenever we can, but it is necessary to put a fear of the Lord and a respect for the law into the heart of the youth of today. There would be feyer broken-hearted mothers, feyer babies to be adopted and fewer boys and girls in the reform school if a little of the old-fashioned hickory stick were applied every once in a while. There are so many things to break the old order of things. So many autos. So many movies. So many dances. So much moonshine that a little fear correctly implanted now and then may be a bit of saving grace for some lad or lass.

—o—o—o—

THE MENLO FIRE ELECTION

THE voters of the Menlo Park Fire District will on April 6 have the opportunity of voting for a fire commissioner to succeed Clarence Walter, whose term expires at that time.

At the election Monday Mr. Walter will be a candidate to succeed himself, and in view of the service which he has rendered his district since its formation we believe that he should be given the most serious consideration of every voter. The service which the commission of which Mr. Walter has been one of the most active members, has rendered to the community may be summed up as follows:

Taxes have been kept from 60 to 70 percent lower than the commission was entitled by law to levy. In 1916 the commission was entitled to levy a tax of $38,000. It levied a tax of $16,00. From 1918 to 1924 it has been entitled to levy a tax of $19,00. The taxes actually levied by the commission have been continuously under half of this sum and generally less.

In spite of the unusually low taxes, the commissioners have been able to furnish their district with a fire department which is claimed by the fire underwriters to be one of the best country departments in the state.

Due consideration should be given to these facts by the voters at the polls next Monday. Such a record should not go unrewarded.

THE LAW AND LAWMAKERS

ACCORDING to current dispatches the city attorney of Monterey does not have to obey the law. It was decided by the mayor of the town that the city attorney was not affected by the auto parking law which was recently passed by that city. When arrested for parking his car too long on the streets he was released on this account.

We cannot imaging a condition like this existing at the present time in a California city. We know that many persons in the fuedal times were above the law, but we thought that that condition had long ago ceased to exist.

A law which applies to one should apply to all. If John Smith cannot park his car in Monterey, there is no reason why the mayor of the town or the president of the United States should be allowed to do so. Such rulings defeat the law, and renders it ridiculus in the eyes of sane people.

The item from Monterey does not state that the attorney is exempt from all law, but there is no reason why one ordinance should be selected above all others. If the city attorney can break one law, why not another? Or why cannot every city official? Occasions of this kind are the first steps toward despotism, the first advances of special priviledge. The people of Monterey should see tha the law is obeyed by city officials as well as others.

A LONG, LONG TIME

Pioneer Resident Recalls Early Days Along The Streets of Redwood

The editor has asked me to write a few reminiscence of Redwood City as it was day before yesterday and the day before that so just to please him and perhaps give a little idea of an old-time California small town I shall try to pen some sort of a picture of life here through a considerable period of time.

Its pretty nearly fifty years ago that our family came to town and as the small boy of the family I knew everybody and everything about the place that was worth knowing. It might be of interest to relate that when Joe Holder and Cap Fogg came here as the first residenters, the community that soon sprang up was caleld Embarcadero. Soon Mr. S. E. Mezes who had been given the Spanish grant called the De Las Pulgas, which took in all of the section from the foothills to the bay and from Belmont to the north line of Palo Alto, called the little settlement, Mezesville. So it was Mezesville ntil 1856 when some fellow changed it to Redwood City and Redwood City it has been ever since

Not withstanding that there were no redwoods in town except the tall young one behind Chamberlain's store the name struck and the growing community became the county seat. There was nothing much to boast about in the olden days except that we had a creek that came right up to the middle of town and many is the boat that put off its load at the Broadway bridge. All of the sewage ran into the creek and on a sunny summer night there was many a smell that didn't make us think of violets but we always boasted that it was the healthiest town in the county. Then, too, Redwood had more saloons than any other town of its size in California, and besides that there were two breweries that sometimes had to work at night.

So Redwood was a friendly town. Most of us learned to swim at the Bend but the favorite swimming hole was under the railroad bridge just back of the Central grammar school. The trains were few and in my days I never knew there was such a thing as a bathing suit. Mother Nature's coat of tan was all the covering we needed and from May to October we were sunburned and browned and had stone bruises on our feet and there was one kid named Roose whose feet used to get so tough that he could jump on broken glass and not cut himself.

The Germania hall was the big building of the town and we had a show every two or three months and a fair, which lasted a week was a regular institution. The Grand hotel was THE hostelry of the place. The Farmer's Home was for the poorer people. I remeber after Gotlob Tribolet bought the Farmer's Home he had a cook nemed Charley Woder. Charley was a big fat fellow and was a good cook. He was famous for his soup. It was no uncommon sight at noon time to see from five to ten youngsters with big pitchers or tin cans at the back door of the Farmer's Home. The mother of the flock had sent them with a dime to get some of Charley's soup and the dime was enough for a supply for a whole meal. And speaking about the dimes worth of soup many a kid in the olden days had to rush the "growler" and bring home a can of beer during the sultry days of summer. "Them was the days," and a nickle and a big can brought home enough steam for the whole family.

The site of the S. P. depot and the postoffice was in that time the shingle yard and how we hated to pass the place at nights. A bunch of hobboes were always sure to be parked there for the night and al though they never molested anyone we always knew that the time would come when they might. But they never did.

I could go on and tell of the muddy streets and the fights and the Fourth of July celebrations that were real celebrations but I think this is enough for one reading so I will sign off and listen to KGO.

—o0o—

CHASE LITTLEJOHN SPEAKS BEFORE METHODIST CLUB

The Men's Club of the Methodist church enjoyed an address by Chase Littlejohn at the regular Tuesday evening this week. The address of the local naturalist followed a dinner served by the ladies of the Aid Society of the church.

In the course of his talk Littlejohn told of his adventures while a member of a party exploring the Baranos island in Alaska, as well as of some of his trips to the mainland of Alaska.

Mr. Littlejohn is a naturalist of nationwide reputation and is considered an authority on birds and kindred subjects. He has been an extensive traveler and has searched every nook of the North Pacific shore of Japan north to Siberia and along the northern line of the American coast to Mexico. With a wide range of experience and a scientfic understanding of nature. He has a wonderful store of knowledge and his addresses are always apreciated.

—o0o—

ANNOUNCEMENT

We have opened a real estate office in conection with The Redwood City Auto Camp. Many eastern people are looking for California homes, small ranches and city property.

Send us descriptions of your property and correct locations. We will try to sell your place. Give best price and terms.

C. P. KERN & CO.
Redwood City Auto Camp
1446 Highway.
April 4 4t.

—o0o—

Threat Was Too Much

Publick Occurrences, which appeared in Boston, Mass., September 25, 1690, was the first newspaper in America. It started out well by promising to print all the news without fear or favor, and to promote the interests of Boston. It also promised that in its next issue it would publish the names of all the liars in Boston. The authorities, taking notice of the threat, forbade publication, so Publick Occurrences gave up in disgust and died.

—o0o—

Like American Hosiery

Australian women prefer hosiery from America to that of any other country.

News From Neighboring Towns

Pescadero Notes Items of Interest

The Pescadero P.-T. A. elected officers at a meeting held March 26 Mrs. Frank Williamson was elected president, making her fourth term. George V. White, first vice-president; Miss S. M. Pinkham, secretary-treasurer; Miss Emily Turner, reporter; Mrs. N. E. Steele, auditor; Edwin Williman, historian. Mrs. J. S. Mesquite was elected a delegate to Oakland, while Mrs. H. A. Steinberg was elected an alternate. The annual picnic of the association will be held in Memorial Park the first Sunday in May. Mrs. J. A. Baker, George V. White and Edwin Williman were appointed on the transportation committee. Mrs. Steele Mrs. Steinberg and Mrs. Selson were appointed on a committee to see about the park.

The faculty and student body of the Pescadero Union high school sent a vote of thanks to the P.-T. A. for their assistance in the recent bond election. The members offered to help the students of the high school with their supper for Carnelian ball, April 25.

At a meeting of the I. D. E. S. Society held last Sunday it was voted to celebrate the feast of the Holy Ghost on May 23, 24, and 25. There will be a grand ball Saturday night and Sunday afternoon, a free barbaque Sunday and Monday at noon. Miss Mary Mancebo has been chosen queen, Serfina Pimentell will take the set, Catherine Santos the bouquet. The rods will be held by Dorothy Nunes, Grace Nunes Adline Soares and Teresa Rodriques. Joseph Brazil will be president of the day. There will be a High Mass celebrated at the Catholic church. The committee is leaving no stones unturned to make it a grand success.

Mr. and Mrs. Manuel Bennett spent the week end in Live Oak on business.

Mrs. Laura Miller of Petaluma, who has been visiting her mother, Mrs. L. V. Martin, returned home the first of the week. Mrs. Martin is greatly improved in health.

Joe Mesquite and Manuel Vierra spent Saturday in Halfmoon Bay.

E. R. Pinkham and sons, Elbert, Lester and Robley, were business visitors Saturday in Halfmoon Bay.

R. E. Woodhams of La Honda spent last Wednesday and Thursday with his brother, Judge Woodhams.

Mrs. Ada Adeline is visiting her cousins, Mr. and Mrs. Harry Wright of La Honda.

Pebble Beach Parlor of Native Sons held a banquet last Wednesday after meeting.

Lester Elbert and Robley Pinkham, George McCormick, Melvin Mesquite, Alfred Lius, Americo Amaral, George Davis, Miss Maria Adair and Miss Rosamond Mygrant motored to Halfmoon Bay Wednesday night to a surprise party given Miss Bernice Helena.

Carl Coburn and Harry Stratton motored to San Francisco Wednesday

Frank Robinson and E. Williman were San Mateo visitors Friday night

Miss Emily Turner and Mrs. Bertha Zorzie spent the week end in Oakland and Berkeley.

Miss Maria Adair is visiting her sisters and brother in San Francisco.

Mrs. Emily Rhine of Watsonville, who has been visiting her mother, Mrs. Laura Martin, returned home last week.

Mr. and Mrs. Frank Weeks have named their baby, Frank Everett.

Mr. and Mrs. A. T. Enos entertained Mr. and Mrs. P. F. Travers and Mr. and Mrs. S. A. Kelity of San Francisco over the week end.

The Order of Rebeccas was rechartered last Monday night at I. O. O. F. hall. Seven new members were added to the membership. After the meeting about fifty sat down to a banquet.

Miss Hazel Meyer is again at her position at the Emporium after a pleasant visit with relatives in Healdsburg.

Don't forget the Carnelian ball, given by the Pescadero Union high school in honor of Stanley Steele and Kenneth Grainger, April 25 at I. D. E. S. hall.

Dr. C. V. Thompson visited his parents, Mr. and Mrs. S. Thompson of Eureka last week.

Walter Moore and Frank Williamson were elected members of the Pescadero grammar school board, while J. C. Williamson and C. J. Coburn were reelected as trustees of the Pescadero Union High School.

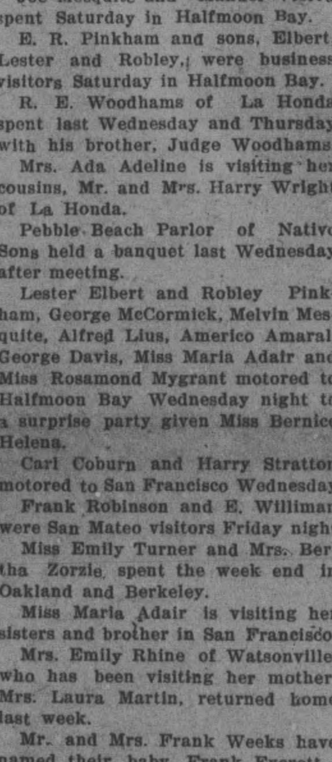

SHOWING AT

Sequoia Theatre

On Broadway, Redwood City

Wednesday and Thursday

APRIL 8-9

ADULTS 30c, CHILDREN 15c.

SAN CARLOS

The nominating committee of the San Carlos P.-T. A. consisting of Mrs. Andrew Johnson, Mrs. O. D. Fairfield and Mrs. J. G. Null, have had their meeting and will bring in the result at the regular meeting of the P.-T. A. on Wednesday.

Mrs. A. Lidwich of San Francisco was a visitor at the home of Mrs. A. J. Merta on Thursday.

Mr. and Mrs. Ralph Christie of Burlingame have purchased the Stewart home on Cypress avenue. Mr. and Mrs. Christie will take possession sometime in June.

Mr. and Mrs. August Oelze of San Mateo were visitors at the home of Mrs. A. Dennery on Wednesday.

Mrs. Wm. McElroy was a visitor at the home of Mrs. Wm. Johnson on Thursday.

Miss R. Libby who has been ill with the flu is able to be up and around again.

Mr. and Mrs. Phillip J. Noerager of Alameda were visitors in San Carlos Sunday.

Mr. and Mrs. E. S. Shave have purchased some property of A. E. Christf in San Carlos.

Henry Maas was a business visitor in town Thursday.

The card party and dance held by the San Carlos Fire Department was a huge suscess.

Mrs. Norman Crackbon and Mrs. G. Eckstrom were the guests of Mrs. James H. Martin at the whist party given by the Redwood City Woman's Club on Thursday afternoon.

Mr. and Mrs. Frank Cartright and son, William, were the guests of Mr. and Mrs. Fred Hartwell Sunday evening.

The home of Mrs. A. Kunze has been completed by Duncan & Russell, local builders. Mrs. Kunze has taken possession of the same.

The Gogle Hand Forged Tool Company of San Carlos received inquiries from Canada for quotations on tools for Winnipeg and Toronto. The company is already shipping to Calgary, Canada.

—o0o—

Halfmoon Bay Locals and News

A. & C. Oil Company Drill Five Wells on Cardoza Ranch

J. H. Craft of the A. & C. Oil Company of Taft has returned to Half Moon Bay after a week's business trip spent in Taft and Los Angeles. While there Mr. Craft made arrangements for rig builders to come to Halfmoon Bay and build a derrick on the Antone Cardoza ranch just two miles south of town on the coastside boulevard. The above company intends to drill five shallow oil wells on their lease after which they will go after deeper oil sands. They figure that the five wells will furnish enough natural gas to be used as fuel and the production of gasoline will pay all future operations. They will run three eight-hour shifts.

Elected Delegate to Grande Lodge of I. O. O. F.

Pat Cardoza was elected by the Ocean View lodge of I. O. O. F. as a delegate to the Grand Lodge to be held in San Francisco commencing on May 12th.

Jos. F. Bettencourt Adds 50-foot Launch to Fleet

Jos. F. Bettencourt, who operates fishing launches from the Patroni wharf at Princeton, has just added a 50-foot gasoline launch to his fleet. This new boat will be used in carrying excursions to the Farallone Islands and other points along the coast between Halfmoon Bay and Santa Cruz.

Redwood City Guests

Alvin S. Hatch, M. J. Bettencourt, Mrs. Mayme Cawley, Manuel Bernardo and M. Woodside were in Redwood City Monday transacting legal business.

Smelt Are Running at Martin's Beach

Smelt are again running at Martin's Beach and good catches are being caught daily.

The Coastside of San Mateo County Has Many Things of Interest

We feel that there are many people who live in the Redwood City district that have never visited the coastside of San Mateo county they do not realize what they are missing and if the trip is once made they will come to see it many times again. The coastside is the natural playground of the entire country. It has wonderful beaches for fishing and swimming, and it is known to be the home of the abalone, mussell and eel. We guarantee all visitors the time of their lives which they always will remember. Our wooded sections are the pretties in the state and the second largest virgin timber aria is located just south of Pescadero. Come and see us. You will come again.

Fire Commissioner to be Elected Monday, April 6th.

A fire commissioner election will be held here on Monday, April 6th. There is only one candidate. M. P. Dutra is up for re-election. He has rendered good service for the Halfmoon Bay Fire district and the voters are going to show their appreciation by giving him a large complimentary vote.

Recent Rains Have Been Big Help to Entire Coastside

The rains have been done much good in this section. The green pea crop is growing nicely, likewise the grain and hay crops will be the biggest in many a year. The horsebeans are also showing a wonderful development and the stockmen are rejoicing. Keep your eyes on the coastside of San Mateo county and watch its wonderful progress.

With Spring Comes the Baseball Fever; Good Material Practicing

Halfmoon Bay is to have a baseball team this season. The team will be composed of local players entirely. The pitchers will be Ben Azevedo and "Little Boy Simoni"; catchers will be Joe Fontes and Walter Vallentine, while Harry Wilkinson, an old standby, will cover the first bag.

Standard Oil Company Building Warehouse and Office

M. P. Dutra, contractor and builder, is very busy these days constructing the warehouse and office buildings for the Standard Oil Company on Kelly avenue, near the beach. The contract calls for the expenditure of $3000 by the big oil company. Mr. Dutra has also the contract for enlarging Fred Vallejo's "Hot Dog" stand near the Halfmoon Bay Service station.

Editor Dunn of the Review was a business visitor in Redwood City on Monday.

John L. Debenedetti, manager of the Halfmoon Bay Artichoke Growers' Association, with his family were in town Sunday from San Mateo visiting Mr. Debenedetti's mother.

Edward Francis who is attending the St. Joseph's Academy in Berkeley spent last week end with his parents, Supervisor and Mrs. Francis.

A. Marcchi and Col. Antone Cardoza were business visitors in San Francisco Monday.

Mr. and Mrs. Chas. Lynch, Mr. and Mrs. James Rosconi of Burlingame visited Mr. and Mrs. John A. Cunha Sunday.

EAST PALO ALTO

Plans are made for a large crowd to hear the Community Players in "Mr. Bob" tonight in the school auditorium on Donahue street. This is the third play given by them. Their first play, "All a Mistake," was given four times, twice in Palo Alto and once in Mayfield. Their second play, "The King of the Phillipines," also presented as a benefit for the '49er club, was played last November. This production is given for the purpose of buying scenery for the stage. This has had to be rented for their plays heretofore. The cast for "Mr. Bob" is made up of Heber Epperson, Charles Self, Carroll Da Mant, Miss Mary Drake, Mrs. Douglas Walker, Mrs. Jesse Lloyd and Mrs. Lawrence Faber. The play will be presented tonight at eight o'clock. Adults 25c, children 15c.

This community seems to be the field for auto thieves as well as burglaries of late. Guests at the O. D. Wells home on Cooley aenue, Saturday evening left their car standing on Cooley avenue in front of the house and on starting home found the lights disconected and a wheel and new balloon tire stolen. The next night the garage of Pierce Barron on Donahoe street was entered and a car stripped. The grounds at the school will be patroled during the play tonight as a protection to the machines.

Henry Bareilles has been moved from the Palo Alto hospital and Mrs. George Hansen from the Community hospital to be under the care of specialists in San Francisco hospitals.

The Dumbarton Grange will meet next Tuesday evening for their regular meeting in the school auditorium at 8 o'clock.

There was much more interest than usual in the school election Friday. A big vote was polled from the outside. Mrs. Lenn Follett was elected as trustee of the grammar school and L. H. Brown and Jas. Hedge both received a good vote for the Sequoia high school trusteeships.

Actual work on the approach to the bridge at Dumbarton on this side of the bay has started and the number of machines going out to the work every morning would indicate a good force on the job. Cooley avenue is a busy thoroughfare during the morning and evening hours with the additional travel and the Bay road over from Menlo Park is just as busy.

—o0o—

MARRIAGE LICENSES

March 26

Frank Edward Costello, 29, San Francisco; Ann Imelda Riordon, 21, San Francisco.

Roy Henry Weirshouser, 21, Sunnyale; Lois C. Breith, 20, Santa Clara.

Elonzo Clarence McCarthy, 21, Oakland; Marion Christian McCarthy, 18, Oakland.

March 27, 1925.

L. Dixon Gibson, 23, St. Louis, Mo.; Elizabeth Clarke, 21, San Diego.

March 28.

Clifford D. Lewis, 25, Oakland; Elizabeth Lucille Fifield, 20, Oakland.

George Morse, 28, San Francisco; Mary Helen Asalena, 28, San Francisco.

David W. Hammann, 23, San Francisco; Inez I. Blakeley, 22, San Francisco.

Joe Alfred Sancera 23, San Jose; Constance Marie Mafort, 22, San Jose.

March 30.

Jack Horowitz, 30, San Francisco; Jessie Titolski, 26, San Francisco.

Everett Weston Clinger, 34, San Francisco; Ruth Fisher, 38, San Francisco.

Robert H. Jones, 35, San Francisco; Alice B. Sullivan, 23, San Francisco.

Carl W. Reutter, 25, San Mateo; Josephine Hartmann, 23, San Mateo.

Bert Berg, 26, San Francisco; Myrtle Thompson, 24, San Francisco.

Clarence Clark, 42, San Francisco; Lola Hart, 37, San Francisco.

March 31

Joseph Bottero, 21, Monterey; Gertrude Remiro, 18, Watsonville.

Jack L. Umphreys, 20, Palo Alto; June Gertrude Goodall, 18, Stanford University.

April 1

Harold Crawford Hanna, 33, Corte Madera; Emma Nollie, 30, Berkeley.

Vinal Petersen, 21, San Francisco; Venus Mary Cooney, 20, San Francisco.

—o0o—

At Least, Less Visible

People who live at a distance are naturally less faulty than those immediately under our own eyes.—George Eliot.

—o0o—

Early Egyptian Vessels

The Egyptians had vessels large enough to be called ships about 3000 B. C.

THE CONFIDENCE OF 550,000 DEPOSITORS

TO enjoy the confidence and patronage of over a half million depositors is the tremendous privilege of California's largest financial institution.

This confidence has been gradually built up over a long period of years—and is firmly based on a bed-rock foundation of whole-hearted service, progressive methods, sincerity, integrity and conservatism.

The executives of this bank regard the goodwill of the depositors as the most valuable asset of the institution.

Bank of Italy
Savings—Commercial—Trust
Capital and Surplus $22,500,000
Head Office—San Francisco

REDWOOD CITY BRANCH
J. P. WELLER, Manager
E. F. FITZPATRICK, Chm. Advisory Bd.

FRATERNAL DIRECTORY

NEIGHBORS OF WOODCRAFT
Robin Hood Circle No. 517
Meets in I. O. O. F. Hall on the first and third Thursday evenings of each month.
EFFIE TOWNSEND, Guardian Neighbor.
SELMA LOCKER, Clerk.

REDWOOD CITY LODGE, No. 168, F. & A. M., Stated meeting on the 2nd Thursday evening of each month at 8 o'clock in the Masonic Hall. For special meetings see the news columns of this paper.
F. THORNTON SMITH, W. M.
WM. KELSO, Secretary.

MENLO PARLOR, No. 185, N. S. G. W., meets the first and third Thursday evening of the month in Duff and Doyle Hall.
ED. DERRY, President
F. W. JOHNSON, Recording Sec'y.

SEQUOIA CHAPTER, No. 203, O. E. S., meets first and third Monday evenings in each month.
CORA E. CLUTE, W. M.
ANNA BENNET-ROBB, Secretary

BAY VIEW LODGE, No. 109, I. O. O. F., meets Wednesday evenings in Odd Fellows' Hall.
STANLEY MARCUS, N. G.
CLAYTON SCHIMPF, Sec'y.

REDWOOD PARLOR, No. 66, N. S. G. W., meets the first and third Thursday evenings of the month in Foresters' Hall.
A. DELUCHI, President
A. S. LIGOURI, Rec. Secy.

AMERICAN LEGION
Redwood City Post No. 105
Meets 2nd and 4th Mondays
In CIVIC AUDITORIUM
JOHN N. BLOOD, Post Commander
MRS. M. VEOVICH, Adjutant
P. O. Box 303

PROFESSIONAL CARDS

Walter M. Nold
Attorney-at-law
Daniel R. Stafford Building
Phone Redwood 778
395 Broadway, Redwood City

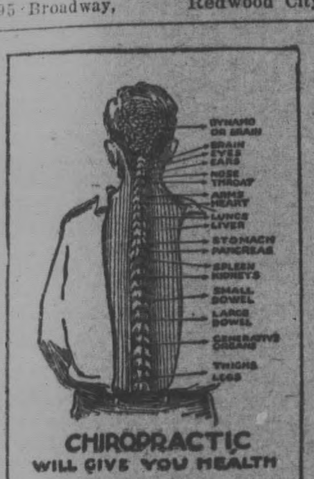

The Neurocalometer
SELECTS THE NERVE PRESSURE
The X-Ray
Shows the exact position of the Vertebrae (spinal bones) that are causing the pressure
DR. J. W. HALL
Palmer Graduate
CHIROPRACTOR
Doxsee Bldg., Redwood City
Phone Red. 416
Cooley Bldg., Palo Alto
Phone P. A. 640-J.

Dr. Wm. B. Langston
DENTIST
D. R. Stafford Bldg.,
395 Broadway, next to Postoffice
HOURS: 9-5 and by appointment
Telephone Redwood 755

DR. J. P. H. DYKES
Physician and Surgeon
OFFICE DREW BLDG., BROADWAY
Residence - - 1004 Broadway
Hours—10 to 12 a. m., 2 to 4 and 7 to 8, Sundays by Appointment
Telephones—Office, Redwood 223-J
Residence—Redwood 223-L

JOHN N. BLOOD, M. D.
Office—Drew Building, Broadway
HOURS
10 to 12 a. m., 2 to 4 and 7 to 8 p.m.
Sundays by appointment
PHONES
Office, 572. Residence 710
Residence—36 Iris Street.

DR. W. O. STUTTMEISTER,
DENTIST
Office Wahl Building, Main Street,
REDWOOD CITY, CALIFORNIA
Anaesthetics used for the painless extraction of teeth.
Graduate of the Dental Department of the University of California

CITY MARKET
CASARETTO & MERRILL
U. S. Government Inspected Meats
Phones—Redwood 36, 38

C. A. Stumf E. A. Feddersen
Peninsula
RADIO SERVICE
Standard Receiving Sets; Accessories and Supplies
Open Evenings Until 8 o'clock
RADIO SETS SOLD
On Easy Payments, if Desired.
Agents for the PEANSTIEHL Overtone Receiver
27 BROADWAY
Redwood City, Calif

ENTERPRISE BAKERY
Broadway, - Redwood City
Choice Bread, Cakes and Pastry of all Kinds

Prof. A. E. Montieth Talks To The Local Kiwanis Club

Value of Education to the Growing Boy Told By Superintendent of Redwood City Elementary School System

One of the best meetings of the local Kiwanis club was held Tuesday in the Sequoia Grill. The meeting was under the chairmanship of D. W. Williams, who was introduced by the president, James D. Hedge. The main speaker of the day was A. E. Monteith, principal of the local elementary school department. The topic which Professor Monteith chose for his talk was "The Money Value of an Education." His remarks were interesting and instructive in the extreme and are given at length below.

Other speakers were Father C. E. Kennedy who told of his visit to a district meeting held at Los Gatos last week, and Dr. H. A. Clattenburg who gave a comical talk on his experiences. Several visitors were present from Palo Alto.

Mr. Monteith's speech was in part as follows:

The tendency of our day is to measure all things in terms of dollars and cents. This applies to education as well as to other forms of more or less speculative investments. The results of an education can no more be measured in terms of dollars and cents than can honor, courage, and can love be measured with a score card or a yard stick.

A noted chemist has found that the net material value of an average 150-pound human being is 98c. He contains enough water to wash a pair of blankets, enough iron to make a ten-penny nail, magnesium enough to explode a toy cannon, lime enough to white-wash a chicken coop, and enough sulphur to kill the fleas on a good-sized dog. All these elements can be purchased at the drug store for 98c. Yet Germany put in a claim at the end of the war for $72,000 for every fourteen-year-old German boy killed. The mere mechanical power alue of a man is only about $10 to $25.

Before the war a ton of iron ore was worth $3.50 to $4.00; if melted into pig iron it was worth $13 to $15; if pressed into steel rails, $28 to $30; if made into crowbars, $35 to $40; ten penny nails, $50 to $60; carpet tacks, $200; sewing machine needles, $5,000; and if made into hair springs for watches, $10,500,000.

The same thing can be shown for millions of articles. A load of sand in itself is of little value, but if after skilful refinement it finds its way into some famous make of lenses, its value has been increased a thousandfold. A small piece of canvas, a few brushes, and a little paint can be bought for a few dollars, but add to this a Millet or a Rembrandt, and you have a picture worth $150,000 to $500,000. It is not the materal or the mechanical power that goes into a product which produces its worth, but genius and skill.

If we seek to find an explanation of the phenomenal growth of Germany during the last half of the nineteenth century; a nation with limited resources, but excellent schools; and of the comparative sluggishness of her neighbor, Russia, which has a vigorous and talented national stock and vastly better resources, but poor educational facilities, we must come to the conclusion that education alone can account for it.

Prior to the World war it was said that the earning power of the Oriental farmer with his bullock and stick plow was 6c a day. The Russian peasant farmer with his crude tools, yet better than those of his Oriental neighbors, was able to earn 14c a day; but in American where the farmers used the most scientific methods, his daily earnings are many times those of the farmers of less enlightened nations.

It has been shown time and again that the earning capacity of a people is in direct proportion to the efficiency of its school system. The necessity for an education is steadily growing. Commerce, industry, the professions the business of making a living of saving money and of life is becoming more and more complicated. In the Colonial days life was relatively simple. The virgin soil was fertile and game abounded in every valley and on every hillside. Manufactured articles were made in the home; but today it is all changed and we are dependent one upon another.

Does education pay? Let us see what the investigator has to say: Pre-war salaries of the New York Bridge Department throw some light on this question. Positions demanding only reading writing and arithmetic, the conventional three "r's" if you please, paid $982 yearly; positions demanding high school and commercial education, $1,792; and positions demanding two or three years' college or technical training in addition to high school paid $2,400.

Every day spent in school pays the child more than $10. This has been found by figuring up the amount earned by people who leave school at the eighth grade, or before, for a period of years; then calculating what high school graduates earn for a like period, subtracting the two sums and dividing by the number of days spent in school. Let us take a specific case and see how it works

The uneducated laborers earn on the average of $982 per year, or forty years a total of $39,280.

The high school graduates earn on an average $1,729 per year, or forty years a total of $69,160.

This education required twelve years of school of 180 days each, a total of 2,160 days in school. If 2,160 days in school adds $29,880 to the income over forty years, then each day in school is worth $13.83.

In Brooklyn it was found that those who left school at the age of fourteen and worked until they were twenty-five had earned on an average a total salary of $5,112.50—this for eleven years of work. Those who left school four years later at the age of eighteen had in the seven years remaining before they were twenty-five earned $7,337.50. In other words in four years less time the high school graduates had earned over $2,000 more money. From the money side it pays and pays well, to continue one's education.

The Standard Oil Company enploys no office boy who has not been to high school. Every office boy is a potential administrator. The company knows that the high school boy is better stuff for its administrative force than is the elementary school boy.

What is a boy worth? has been often been asked and has been answered in this way. A boy is worth just what we make him. This means years of culture and of toil. The young mind must be trained and nourished until the man asserts itself. The boy, his teacher, and his God, these three are essential in molding his life and character.

Boys are nuggets of gold from which the coin of manhood is made. Boys, like electricity, send their currents along the line. No one can tell when the influence begins or where it ends.

A boy has no cash value in his mother's heart. His worth is beyond rubies. The boy does not develop every virtue at once. Like the orange tree they bear blossoms and fruit at the same time. Right principles like good seed grow, but it takes the sunshine of kindness and understanding to bring it to fruitation.

Whether the fig tree withers or not depends upon its environment. Environments help to make the boy what he is. In most boys there are some savage instincts that must be dealth with wisely. These instincts have no place in mature manhood, but they must be eliminated gradually. The tadpole has a tail that disappears when he becomes a frog, but if you cut off the tadpoles tail he never becomes a fully developed frog. The analogy is plain.

The boy who never had a desire to do something will never amount to much. Don't think that the boy is on the way to perdition because at some time he did tie a can to the tail of the neighbor's dog. You can't put an old head on such young shoulders.

What is a boy worth? We said a while ago that he is worth what we make him. Then, wise parents who have interest in their boy, and most of them have, will strive to educate him and make him of the greatest possible worth. Parents need not be discouraged when their children seem unpromising. Walter Scott, as a boy, was dull but the dullard of the school became the wizard of literature. Isaac Newton who became the most famous mathematacian of the age, seemed in childhood to have a skull so thick that the teacher could not pound into it the multiplication table.

Treat your boy like a man and he will generally act like one. Appeal to the best in the boy. Appeal to his manhood, his judgment, because a boy is responsive to such appeals.

Our only source of supply for material with which to make the men of tomorrow is the boys of today. A boy is a man in cocoon. His life is big with possibilities. He may make and unmake kings; change boundary lines between states; write books that will revolutionize the commerce of the world. Be patient with him. Destiny waits just around the corner.

What a strange admixture of contrary parts a boy is. He is both obedient and obstinate, manly and mean, courageous and cowardly, but with-all the most interesting study on the face of the earth.

We may talk of great national problems, all we like, and some of them are momentous to be sure, but friends, the home is the unit of our society, and the fountain head of all that is best in our civilization. The environment of the home is the essential thing in the building of good citizenship.

The American home is the place where respect for law and government must have its roots. Every year the public spends millions of dollars for police protection and for the enforcement of the law and for the education of children in the fundamentals of useful citizenship. The home is the place where good citizenship teaching must originate, notwithstanding the fact that all the men and women are laid at the door of the schools. If the ills and scandals of the younger generation are ever remedied it will only come when the home raises the standards of the instruction it imparts. No matter how much work the school may do a lack of moral example and instruction in the home will mean defeat for the spirit of law enforcement and law observance.

Is there any incentive for the boy or girl to stay at home even one night a week. What are we doing for them? Do we offer any attractions. A cowhide in its rough state is a mighty crude article. Work with it, give it systematic treatment and you have a beautiful Russian leather. Take the boy, work with him, play with him, your interest his interest, and you have the finished product of all there is in life.

The great question before most American homes and some American communities is amusement for the young. Sometimes there appears to be room for question as to the wisdom of such strenuous organized efforts that are made to provide amusement for the youngsters. Some pretty useful generations of Americans grew up with their boyhood and girlhood years fairly well filled with the chores and the necessary household tasks that taught them selfreliance and something of the responsibilities which were to be theirs in adult life. Some one has to do that same kind of work now around every home. It might be better for some of our young folks today if these jobs were made a part of their every-day routine. It would, at least, keep them under parental influence for the time being.

Education is something more than going to school for a few weeks each year. It is more than knowing how to read and write. It has to do with character, and good citizenship. Education should help to do away with vulgarity, pauperism, crime and disgrace. The boy who leaves school and shifts for himself by blacking boots, selling papers and swiping fruit often appears much smarter than a boy of the same age who is going to school all the time and does not see much of the world. The boy of the world who has lived by his wits is often keener than a boy of the same age who has been well brought up at home and at school, but a boy knows about as much and is about as much of a man at twelve as he will ever be, while the boy that gets an education becomes more and more of a man as long as he lives.

Men: Our boys of today are our business men of tomorrow. The responsibility is ours.

Let us invest in boys, not our money, but ourseles. Make our homes a part of his playground. It will help you to keep young. It will help your confidence in men. When you come to the sunset of life, you will find the boy of yesterday a man, big and clean and strong, all because of you. He will build into realities your dreams, and, as the portals open wide for you, you will read, "Welcome," on the threshold, and your admission card will be marked—PAID.

—o0o—

Safety First

"Safety First"—It's a good idea to have it on your car, but it's a far better idea to have it in your head.

MASONS PREPARING FOR EASTER SUNDAY

The Scottish Rite Masons of this vilnity are preparing to observe Easter Sunday in their time honored custom by their services of relighting the lights of the lodge which will be darkened at a secret ceremony next Thursday. The observance of this occasion is complsory on every Knight of the Rose Croix whether at home or abroad, and is one of the most impressive of the Masonic order.

The day will be observed by the Peninsula bodies of the Rite in Burlingame in the First Methodist church. In San Jose the ceremonies will take place in the recently completed temple of the order. The speaker will be Professor Tully Knowles of the College of the Pacific.

The ceremonies of the Scottish Rite are non-sectarian and Christian, Jew, Mohammedan and Hindu join in the celebration of the Easter season.

—o0o—

FORMER REDWOOD MAN DIES IN SAN JOSE

A. G. Notfz, formerly a business man of this city passed away in a hospital in San Jose last week after a long illness. While here Noftz conducted a confectionery store on Main street, which became, under his genial management one of the most popular places in town with the young people of the community.

Always pleasant and accomodating Austin Noftz made friends of all who knew him, and when about three years ago he decided to go to Campbell to enter the motion picture business, his departure was keenly felt by the community.

The deceased is survived by his wife, Mrs. Leona Noftz and by three young children. The funeral took place Saturday in San Jose and several friends of the deceased from Rodwood City attended.

—ooo—

Custom in Disuse

A hatchment is a panel on which the arms of a titled person are displayed. It is lozenge-shaped or square, but hung cornerwise, and was attached usually to the walls of the dwelling to give public notice of the person's demise.

S. G. SESAK
(Registered Plumber)
REDWOOD CITY
621 Pine St., Redwood City.
PHONE 187

"CLOTHES MAKE THE MAN"
is a saying many times repeated. If that is the case we have helped make many a man and woman by our methods of the sanitary dry cleaning of their clothes. Dry cleaning and dyeing has progressed rapidly within the last few years and to give you the best we use modern methods.
Economy Cleaners
1106 Main Street
REDWOOD CITY, CALIF
TELEPHONE 274-W

SORT YOUR WASH
before we call, count it carefully, piece by piece, and you will find it returned to you just the same in number, but oh! how different in appearance! A snow white wash is not only our boast, but a promise we always keep. We save you time, toil, trouble, at a very little cost.
UNITED STATES LAUNDRY—Phone 11

ORANGES California's Finest
Direct from groves to you
Delivered by Express 150 to 200 oranges to the box, for only
$5 per Box
Good, Frost Free Fruit
Mail your orders to
GEORGE T. BETTIN
Box 93, Glendora, California

Do You Know

THAT WE HAVE THE VERY BEST LAWN AND GARDEN HOSE THAT CAN BE OBTAINED IN TOWN IN BOTH 1-2 AND 1-4 INCH SIZES? ALSO SPRAYERS NOZZLES, COUPLINGS AND MENDERS? TESTED ONION SETS, SEEDS AND BAMBOO RAKES?
YOU SHOULD SEE OUR ONE AND TWO PRONG WEEDERS—JUST THE THING TO WORK AROUND PLANTS AND FLOWERS.
Stafford & Long,
Phone Redwood 84

REAL ESTATE TRANSFERS
Third Township, San Mateo County

David Collie to George K. Rice Pt. L 186 and 187 Menlo Park Villa Association.

W. L. Brazelton and wife to Leonard & Holt L 16, 18, 19, Bk 3, West Redwood.

William T. Hore Sr., to Mrs. Emily Jones 1.732 Ac. on Valparaiso Ave.

East Shore Land Co. to Ludwig D. Dowing L 12, Redwood Hghts 1 4 Ac.

George W. Knapp and wife to J. J. Doyle SE 46.67 feet Lot 7, Bk. 25, Dingee Park.

John W. Burris and wife to John J. Doyle L 6, Bk 14. Eagle Hill Add.

William H. Thornton to Loretta Hazel Blythe L 2, Bk 35, Redwood Highlands; L 52 and 53, Bk 1, Sub L 57 to 60, Reese Sub.

Redwood City Realty Co. et al to Roy W. Cloud Pt L 3 to 6, Map 2, Sub. Wellesley Park.

Adolph Plump to Cal. Pac. Title Ins. Co. L 5 and 6, Bk 86, E Add.

Cal. Pac. Title Ins. Co. to Harry W. Dessin & Wilkie . Dessin 10 ft of L 5.

Alma Gearety and hus. to Amidol Avis Rush Same.

Adolph E. Plump to Amidol Avis Rush Pt. L 4, 5 and 9, Same Block.

Amidol Avis Rush and hus. to Dessin & Dessin Pt. L 4 and 5, Same Block.

Edith M. Flieger to Redwood Highlands Co. L 1, Bk 24, Redwood Highlands Co.

Redwood Highlands Co. to L. J. Clements and wife Same Lot.

L. J. Clements and wife to F. K. Towne same lot.

S. S. F. Land and Imp C. to Giuseppe Fiorentine L 21, Pt. 20 and 22, Bk 130, S. S. F.

Cal. Pac. Realty Co. to Lawrent Rouspil and wife.

Same to Archibald Higgins Nly 49.59 feet L 2, Bk 18, Palo Alto Pk.

Redwood Higlands Co. to John J. Leslie and wife SE 1 2 L 12, Bk 2, Iak Knoll Manor.

Agnes M. Machen to Fred N. Gamble L 5, Bk 2, West Redwood Add.

Doyle Est. Co. to Dudley S. De Groot and wife L 19, Ringwood Pk.

C. H. Holt and wife to Frank Whelan and wife Ptn L 18, Blk 3, Jefferson Acres.

Emily Jean Bell to E. W. Magruder et al Ptn L 2, All L 3, Bk 11, Eagle Hill Add.

George W. Knapp and wife to Anna Rosa Call Pearce L 7-8, Blk 10, Range C. R. W. C.
na Rose Call Pearce L 7-8

E. W. Magruder and wife to Emily Jean Bell Ptn L 2 All L 3, Blk 11, Eagle Hill.

Cal. Pac. Title Ins. Co. to Harry W. & Wilkie J. Dessin Pt. L 5 and 6 Bk 86, E. Add.

Helen Murphy to Edward S. Gould et al Int in L 10, Bk 12, S 1 2 [illegible] 1 ond 2, N 46 feet Lot 11 and 12, Bk 12, Range B.

William Cranston Inc to Jessie Patton 1-1 Int L 21, Alpine Creek Tract. All L 22, Same tract and .75 Ac. Adj.

Emma M. Short and us. to Geo. and William P. Gould L 7, 8, Bk 13, West Redwood.

W. H. Hammerson to Williom R Cook ond wife L 10, Bk 2, Range C Same.

Jesse R. Beeson and wife to Leo Keser Pt. L 4, Reese Sub.

CHURCH CORNER STONE TO BE LAID APRIL 5

Arrangement have been completed by the Holy Name Society of Daly City for the laying of the corner stone of the church of St. Maximums at that place on the afternoon of April 5. he ceremony is to be conducted by Archbishop Edward J. Hanna. Plans have been under discussion for this occasion by the society for several weeks and nothing will be omitted which will make this an impressive and important ceremony.

Daly City, Archbishop Hanna, declares is a promising field for a Catholic center. Many other speakers will take part in the laying, which will be followed by a banquet served by the Holy Name Men.

The program will be opened with an address delivered by Archbishop Edward J. Hanna, impressing upon his audience the importance of the occasion. Following the Archbishop District Attorney Franklin Swart and Mayor H. H. Smith of Daly City will speak on the church as a civic as well as a religious asset. Monsignor Joseph Glenon vicar-general of the army and navy chaplains of the Pacific coast and dean of the counties of San Mateo and Santa Clara will bless the corner-stone and deliver the closing oration of the afternoon.

The Santa Clara boys band of forty pieces with the drum corps of the Eagles and Native Sons will furnish the music for the occasion and the Catholic children under the direction of the Holy Family Sisters will favor us with several vocal selections.

—o0o—

First American Casting

The first iron casting made in America was turned out by the Saugus (Mass.) iron works in 1642. It was a small iron pot and bracket and is preserved in the Lynn (Mass.) public library.

Makes Auto Go 49 Miles on One Gallon of Gas

SIOUX FALLS, S. Dak.—James A. May of 4404C Lacotah Bldg., has perfested an amazing new device that cuts down gas consumption, removes all carbon, prevents spark plug trouble and overheating. Many cars have made over 49 miles on a gallon. Any one can install it in five minutes. Mr. May wants agents,a nd is offering to send one free to one auto owner in each locality. Write him today.

MR. DOXSEE
"Paints Signs the Other Fellow Can't"
Furniture Painting and Decorating My New Way.
Interior Decorating
109 Main St, Redwood City
Phone 289-J.

THE ECONOMY
65 BROADWAY
Shoes, Furnishings, and Hosiery. We do first-class shoe repairing.
Good Service
R. BOMBERG, Proprietor

A Variety of Work on the Same Machine
Ball Bearing Long Wearing
In addition to business correspondence the modern office has a large variety of work for the typewriter.
Tabulating, billing (simple and condensed) stencil cutting, writing on ruled forms and many other kinds of office work ca be all be done on the L. C. Smith & Bros. typewriter.
The decimal tabulator and the variable line spacer are part of the inbuilt service of every L. C. Smith & Bros. machine.
Typewriters rented or sold on easy monthly payments
L. C. Smith & Bros., Typewriter Co.
Just phone or write and our representative will see you on his regular weekly visit to Redwood City.
432 Market St. SAN FRANCISCO. Phone Garfield 4289
456 19th St. OAKLAND Phone Lakeside 752

Its no April Fool

you do need ice in Spring
The weather doesn't have to be scorching to make ice a real necessity wherever perishable foods are kept. Even at 50°, milk begins to deteriorate and bacteria multiply a thousand fold. Other foods lose much of their nutritive value, even before they actually spoil. It doesn't pay to try to do without ice in Spring. Ice protects your health and pays for itself in the food it saves.

DEPEND ON ICE IN ALL WEATHER
Redwood Ice Delivery
Paul X. SMITH, Manager Phone Redwood 155

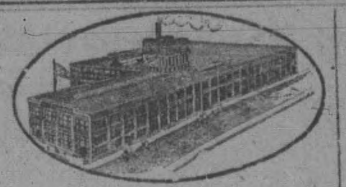

Cleaning Without Odor by the

F. Thomas *Process*

Our many years of experience has taught us that it is impossible to do perfect cleaning with cheap, inferior methods. That is why we found it necessary to invest nearly $500,000 in the equipment of a plant and the establishment of an expert organization to do the quality of work demanded by our customers.

With the "F. Thomas Process" we not only remove every particle of dust but we return your garments without that usual disagreeable smell of gasoline. Every drop of gasoline we use in cleaning is redistilled and very highly refined.

Raw gasoline—the kind that you buy for your automobile—is full of heavy oils and unfit for cleaning fabrics. It is little better than ordinary distillate and leaves a sickening "gasoline" smell in your clothes

The F. THOMAS Parisian DYEING and CLEANING WORKS

Palo Alto Branch, 419-421 Alma St
Phone Palo Alto 817

Scenic Auto Stage

Redwood City, La Honda, San Gregorio
Leave S. P. Depot, Redwood City

Route One

Daily Read Down Leave	Time Table Between	Daily Read Up Arrive
9:00 a. m.	Redwood City	4:00 p. m
10:30 a. m.	La Honda	2:30 p. m
11:00 a. m.	Bellvale	2:00 p. m
11:30 a. m. A.	San Gregorio L.	1:30 p. m
	Route Two	
5:25 p. m.	Redwood City	8:30 p. m
6:30 p. m.	La Honda	7:10 p. m
6:45 p. m. Ar.	Bellvale	Lv. 7:00 p. m

	Cash Fare	Return same day
La Honda	$1.00	$2.00
Bellvale	1.25	2.50
San Gregorio	1.50	2.50

Subject to Change Without Notice
R. E. WOODHAMS
La Honda

Redwood Groceteria

—The Only—

NON-SERVICE STORE

Every Price a Special Price
Every Day a Bargain Day

Look for Low Prices Where You Find Low Expense.

301 Main Street

Phone 544-W Phone 544-W

Redwood City Auto Camp

1446 Highway
GOODRICH TIRES & TUBES
Standard for Years
See Us for Tires
ALSO
GROCERIES, CANDIES, CIGARS

Redwood City Undertaking Co.

69 Broadway, Redwood City
Phone: Redwood 158
Automobile Service to all Cemeteries
J. E. LAYNG, DEP. CORONER
Residence 1120 El Camino Real
Practical Lady Attendant
Funeral Directors and Embalmers
J. E. Layng and J. W. Tinney

Liberty Market

M. McARTHUR, Proprietor

Telephones: Redwood 68 & 440
Dealer in
Choice Meats, Fish and Poultry
345 Main St.

EVERYTHING YOU NEED FOR YOUR

Cough or Cold

—Can Be Had At—

The Young Company Drug Store

Even if your favorite remedy is little known, we are almost certain to have it.

FOR YOUR COUGH

TODCO Compound Syrup of White Pine is a safe, harmless and reliable remedy for coughs. It acts as a healing and soothing agent. Plain or compound with tar or mentholated.

2 sizes 25c and 50c.

BREAK UP YOUR COLD

Young's Quick Cold Remedy is used with success for the breaking up of colds and grippe Used for the relief of that all stewed-up feeling that is part of a cold.

25c. a box

YOUNG DRUG CO.

Phone Redwood 8.

Household Hints

Useful Information Prepared By The U. S. Department of Agriculture. How to Prepare Food.

IS FAMILY GETTING RIGHT KIND OF FOOD?

Fruits and Vegetables Are Necessary for Family.

(Prepared by the United States Department of Agriculture.)

Your family will get the right kind of food, according to the bureau of home economics, United States Department of Agriculture, if the day's meals contain food from each of the following groups: (1) Fruits and vegetables; (2) meat, poultry, eggs, fish, milk and cheese; (3) bread, breakfast foods, and other cereals; (4) fats; and (5) sweets. It is not necessary to have each group represented at every meal, although this is often a convenient way for the housekeeper to be sure that all the kinds of food needed have been served. Some food from each group should appear at least once a day. Fruits and vegetables should be used as often as possible, and if there are children, pure, whole milk is indispensable.

Fruits and Vegetables.

Fruits and vegetables supply minerals, vitamines, and "roughage" necessary for normal growth and health. It is a good plan to grow as many of them as possible in the home garden. The surplus may be stored, dried, or canned for the winter.

Meat, poultry, eggs, milk, cheese, and fish supply efficient protein for building body tissues, and, to some extent, minerals and vitamines. When home slaughtering is done, the meat supply can be extended by curing or canning any surplus. If a flock of chickens is kept, eggs will be supplied the year around, and some of the chickens may be used on the table. Children especially need milk and butter, and they are equally good foods for all other members of the family as well. Fresh milk should always be given to children if possible; otherwise dried or evaporated milk may be used.

Foods Supply Energy.

Bread, breakfast foods, and other cereals, among which may be mentioned rice, hominy grits, cornmeal, and foods made of flour, supply energy and some protein, in an economical form. If some whole-grain products are used, they will supply minerals and vitamines also.

Fats and sweets supply energy. Enough of each should be used to make the meals appetizing, but large quantities of either are unnecessary and unwholesome.

Farmers' Bulletin 1313, Good Proportions in the Diet, gives further details on feeding the family. It may be obtained from the United States Department of Agriculture at Washington, D. C., while the supply lasts.

COCOA BREAD MAKES ACCEPTABLE NOVELTY

Addition of Dried Fruits Produces Palatable Loaf.

(Prepared by the United States Department of Agriculture.)

Cocoa bread, which affords an attractive variation for lunch or afternoon tea, may be made by using ordinary bread formulas with slight changes. Since cocoa contains about 20 per cent of fat, other shortening may be used in smaller quantities or omitted entirely. Additional sugar must be used to overcome the bitterness of the cocoa, some cocoas requiring more than others. Ordinarily, if in addition to the quantity required by the formula an amount of sugar equal to that of the cocoa is added, the bread will be neither bitter nor sweet. This large quantity of sugar somewhat retards the fermentation, thus increasing the time over that needed for making white bread. Cocoa bread, however, when made with the large quantity of sugar remains fresh longer than ordinary bread, according to the United States Department of Agriculture.

The quantity of sugar may be reduced by using some spice or additional salt. Care must be taken,

Try Cocoa Bread.

however, not to use an excess of either; too much spice masks the flavor of the cocoa, and too much salt retards the action of the yeast even more than a large quantity of sugar.

The amount of cocoa may be varied to suit individual tastes. The substitution of one-tenth of the flour by cocoa gives the bread a distinct cocoa color and flavor.

All cocoa bread is dark, the depth of color varying with the quantity of cocoa used. Aside from the color, there is very little difference in appearance between the cocoa bread and white bread; the shape of the loaves, the volume, the texture of grain, and the elasticity are about the same.

The recipe may be varied by using honey or other sweetening agents in place of ordinary sugar and by adding fruits or nuts. The incorporation of three or more ounces of raisins, prunes, roasted peanuts, etc., in the dough of each pound loaf of cocoa bread produces a very palatable loaf. The fruits or nuts may be added when the dough is first worked down or "punched."

Cocoa rolls, buns, and rusks are also acceptable. They may be made slightly sweet by using more sugar than is used in the bread.

Cocoa bread is a specialty and cannot be expected to replace the different types of bread now being made, but it is an acceptable novelty to serve occasionally.

PEANUT BUTTER HAS MANY VARIOUS USES

Some Uncommon Ways to Give Flavor to Meals.

(Prepared by the United States Department of Agriculture.)

Here are some out-of-the-ordinary ways of using peanut butter to give zest and flavor to the meals. The United States Department of Agriculture has a circular, No. 128, on the manufacture and use of peanut butter, containing many other suggestions.

Peanut Butter Salad Dressing.

½ cupful sour cream	½ tablespoonful sugar
2 tablespoonfuls peanut butter	½ teaspoonful salt
2 tablespoonfuls vinegar	¼ teaspoonful mustard
1 egg	⅛ teaspoonful paprika

Mix and cook in a double boiler until thickened.

Parched Cornmeal Biscuits.

½ cupful yellow cornmeal	1 cupful peanut butter
1 teaspoonful salt	1½ cupfuls water

Put the meal into a shallow pan and heat in the oven until it is a delicate brown, stirring frequently. Mix the peanut butter and water, add salt, and heat. While the mixture is hot, stir in the meal, which also should be hot. Beat thoroughly. The dough should be of such consistency that it can be dropped from a spoon. Bake in small cakes in an ungreased pan.

Peanut Butter Salad Wafers.

1 cupful cornmeal	½ cupful peanut butter
1 cupful wheat flour	1 teaspoonful salt
	½ cupful milk

Mix together, roll out very thin, and cut out. Bake in a moderate oven until brown.

Oyster and Vegetable Stew Recommended

(Prepared by the United States Department of Agriculture.)

Turnip, cabbage, celery, and onion may be added to an oyster stew to make it quite different from the kind ordinarily served. In the course of a series of experiments with the preparation of vegetables intended to develop quick methods of cooking them, this recipe has been evolved by the bureau of home economics of the United States Department of Agriculture. It will undoubtedly appeal to those who are fond of oysters and may be planned as the main dish for lunch or supper.

Oyster and Vegetable Stew.

1 pint oysters.	½ of a small onion, chopped fine.
1 cupful potato water.	½ cupful celery, chopped fine.
¼ cupful raw turnip, chopped fine.	1 tablespoonful butter.
¾ cupful shredded raw cabbage.	¼ teaspoonful salt.

Boil the turnip in the potato water for five minutes. Then add the shredded cabbage and the onion and cook for ten minutes. Add the oysters, salt, and butter and cook for a few minutes until the oysters curl at the edge. Add the celery just before serving. A little thickening may be used if desired, for the liquor comes out of the oysters as they cook.

Brother Williams

"I reckon de sun is so tired of lookin' down on de wickedness of dis ol' worl', he jes' has ter hol' de moon befo' his face."—Atlanta Constitution.

—o0o—

Refertilizing Soil

Nitrogen is one of the foods that every plant needs and one that is soon exhausted from the soil. To renew the supply commercial fertilizer must be used, such as ammonium sulphate, sodium nitrate and Chile saltpeter.

One Point of View

"If a woman is unable to manage a husband after she has trained him, she doesn't deserve to have a husband," said a woman in an English county court.

—o0o—

Earliest Sweet Sounds

The lyre, the flute, the trumpet or horn, and the kithara were used by the Greeks. The Egyptians used the flute, the sistrum, the lyre and the harp. The harp, in many instances, had 15 strings.

WEEKLY CALIFORNIA INDUSTRIAL REVIEW

Barstow — Improvements under way at present time include $80,000 building for Dillingham Bros.; $45,000 cement block including garage, theater and drug store; $23,000 meat market; $22,000 building to contain five stores and up-to-date public market. Postal Telegraph Company installing $22,000 worth of equipment in new building providing one of largest relaying stations on Pacific Coast.

Corona — Contract awarded at $100,921 for extension of sewer system.

Plans formulating for establishment of 550,000 acre irrigation district in Fresno, Merced, Stanislaus and Madera counties at estimated cost of $30,000,000 including $7,000,000 dam.

Orland—$50,000 to be spent for additional reservoir on Orland Irrigation project.

Covina—Ornamental street lights to be installed at cost of $20,000.

California Highway Commission awards four large contracts for road work in Merced, Shasta, Yolo and Riverside counties.

Oroville—Bank of Italy building to be erected at Meyers and Montgomery streets.

Merced—Ground broken for construction of $100,000 tomato packing plant.

Lakeport—Upper Lake businessmen advocating opening Elk Mountain road and repairing bridges.

Los Angeles—Widening of Olive street from Seventh to Pico streets to start at once.

Kakersfield — Contract awarded for nine wooden culverts on Cuyama highway.

Portola—Feather River Lumber Company opens mill and logging camps; 100,000 feet to be cut daily.

Los Angeles—Building activities now under way call for expenditure of $60,000,000.

Sacramento—Eight hundred ton sugar factory to be erected here at cost of $1,250,000.

Western States Gas & Electric Company plans added switching and transfer service for Lodi, Stockton, Altaville and Elk Grove, with spare transformers at Eureka and Trinity river plants.

Woodside—Col. D. C. Jckling to build $250,000 country home in this city.

Oroville—Hutchinson Lumber Company anticipating 100,000,000 foot lumber out this season.

Sacramento—Water applications filed during February call for more than $10,000,000 worth of hydro electric and irrigation construction.

Monrovia—One mile of steel pipe to be purchased for water system.

Isleton—New water mains being laid preparatory to 1925 paving program.

Vallejo — Contract awarded at $434,000 for Gordon Valley pipeline water project.

Salinas—Coast Valleys Gas & Electric Company to build substation and improve gas plant.

Los Angeles—Jas. B. Duffy, General Passenger Agent of Sante Railroad, announces indications point to tremendously heavy summer travel to California and other coast points.

Watsonville — Modern business block to be erected on Main street.

Richmond—Plans being drawn for construction of $76,000 dock, first move in inner harbor development.

San Francisco—Contract awarded at $129,000 for Chinese branch of Y. M. C. A.

San Bruno—State highway between this city and Cypress Lawn cemetery to be widened.

San Anselmo—Contract awarded for improvement of Redwood avenue.

Rosoda—Four and one-half miles of Victory boulevard to be paved at cost of $102,000.

Valley Springs — Surveys started for proposed 4-mile railroad to Lancha Plan dam site.

Eureka—Ground broken for new $450,000 high school building.

Work to start on $451,000 paving program in Yosemite National Park

Chico—Work started on pavement project in western residential district.

San Francisco has 4,218 industries; 66,304 employes; annual production of $500,000,000 and $82,265,330 payroll, as compared with 3,218 industries; 62,380 employees; $453,887,400 production and payroll of $75,522,412 on January 1, 1924.

—o0o—

PERFUME ON CLOTHES; WIFE SEEKS DIVORCE

Perfume may be all right in some places but not on a husband's clothes, according to Mrs. Clara D. Broner, who this week filed suit against Peter D. Broner, charging him with cruelty and with going around with other women. When the defendant returned at one or two in the morning he would explain that he was "out with the boys," according to the complaint filed by Mrs. Broner, while he in reality was out with female companions whose pictures she found in his possessions, the complaint states.

The couple were married in San Francisco in 1902 and have two children, one 21 and one 18 years of age. According to the plaintiff Broner has continued to love a woman he was in love with before their marriage.

CHURCHES

ST. PETER'S EPISCOPAL CHURCH

Washington Street
April 5th Palm Sunday

8 a. m. Holy Communion; 11 a. m. Holy Communion and Sermon. Special music, "The Palms" will be sung by Mrs. H. A. Clattenburg.

7:30 p. m. Evening Prayers and Sermon. Sunday schools at the church and the Woman's Club 9:45 a. m.

Friday 7:45 p. m. Litany and Instruction.

Good Friday, April 10

Three hours devotion, 12 m to 3 p. m.

REV. ALBERT E. CLAY, Rector

75 Grand Street Phone 466-J

—o0o—

BETHLUM MISSION

Services every Sunday at Five Points on Hazel avenue in connection with Sunday school at 12 m and 7 p. m. Pastor Lewis from San Jose. You are invited.

—o0o—

METHODIST COMMUNITY CHURCH

Rev. Harry Owen, D.D., Pastor, Residence 123 Stambaugh street, phone 235-W.

Sunday School 9:45 a. m.; Church Service 11 a. m.; Epworth League 7:30 p. m.

Ladies Auxiliary meets at 2 p. m. first Wednesday of each month at the church. Ladies Social, third Wednesday of each month.

Prayer meeting every Thursday at 7:30 p. m.

CONGREGATIONAL CHURCH

R. J. Currie, Minister

Sunday

9:00 a. m. Junior Endeavor.
9: a. m. Intermediate.
9:45 a. m. Sunday School.

Samaritan class for young men—Prof. John Gill, teacher.

Adult Bible class (inrest room) Prof. Anderson, teacher.

10:15 a. m. Church service.
10:45 a. m. Kindergarten.
10:45 a. m. Nursery.
6:30 p. m. Senior Endeavor.
7:30 p. m. Church service.

Wednesday 2:00 p. m. Ladies' Circle.

Wednesday 7:30 p. m. Ladies' Auxiliary.

Wednesday 7:30 p. m. Quartette rehearsal.

Thursday 7:30 p. m. Choir rehearsal.

First Tuesday of every month at 6:30 p. m. luncheon and cabinet meeting.

Last Wednesday evening of the month—Prayer service and social gathering at 7:30 p. m.

—o0o—

MOUNT CARMEL CHURCH

Sundays—Mass at 7, 8, 10:30 a. m.
Holidays—Mass at 7 and 9 a. m.
Week days—Mass at 7 a. m.

Confessions on Saturday and eve of festivals from 3:30 to 6, and 7:30 to 8:30 p. m.

Sunday school in the church after the 8 o'clock Mass.

AFTER APRIL FIRST THE

Cash and Carry Ice Depot

Of the Redwood Ice Delivery
Located at 317 Washington Street

Will be Open Sundays

FROM 8:00 A. M. TO 12:30 P. M.

We also maintain stations at the following places, where you can get ice any time during the day or evening:

Little Green Door - Menlo Park
Traveler's Rest - - Atherton
San Carlos Market - San Carlos
State Highway - - Woodside

The above are on State Highway

PAUL X. SMITH, Mgr.

LEGISLATIVE LETTER

By C. W. TURNER

Sacramento.—Three measures before the legislature have attracted more than usual attention because of their very great importance or because of the opposition which they have developed.

The first of these is a bank bill introduced by the Bank of Italy which proposes to allow banks to establish branches in communities where twenty per cent of those to be served by the branch sign a petition asking for its establishment. The Bank of Italy claims that it has not been allowed to establish the branches it desires in Los Angeles because its home office is in San Francisco. The California Bankers' association, through its president, and the superintendent of banks, through his attorney, James Oliver, oppose the bill, claiming that it would throw open the door to an unlimited number of branch banks and utterly demoralize the banking interests of the state. Fundamentally of course the contest is the differences between the banks with branches and the "unit" banks which has been raging now for some years.

Another measure of more general interest than the question of branch or no branch banks is the issue as to whether there shall be a tax of one cent added to the price of gasoline, the money so raised to be spent upon road building. It is admitted that unless some large sum of money can be raised speedily, highway extension in California must cease. The money now on hand and in sight has all been appropriated and yet there are miles of road clamoring to be built.

Two methods, everyone agrees, can be employed to raise the money: a bond issue; the tax on gasoline. The oil companies are fighting the tax on the ground that it will injure their business and is a sales tax. Senator Breed, who is the author of the proposed tax increase, says that their opposition is based upon the allegation that the highway builders in this state do not use all the asphalt that they should in the construction of the roads, and as asphalt is a by-product of the oil, it is of great interest to the companies to have it used as much as possible. By fighting the tax, the senator argues that they hope to force an increased use of their product. The companies of course deny the senator's allegation, saying that the more roads that are built the more asphalt would be used. To which Breed replies by calling attention to the fact that in Oregon they did not oppose a two cent instead of a one cent raise, because the use of asphalt in road building is far more extensive, he claims, in that state than in California.

Meantime, the committee on revenue and taxation and finance refuse to pass any appropriation for roads unless the highway commission presents a detailed budget of how the money they receive is expended, and the special objects as there set forth are embodied in the bill making an appropriation for highway work.

In a general way the northern end of the state is solidly for the increased taxation, and a goodly portion of the south, although in that section there is more opposition than in any other part of California.

Reno and the state of Nevada are to hold an exhibition next year to celebrate the opening of the new national highway across the continent. Mrs. Woodbridge of Roseville has introduced a bill making an appropriation of $100,000 to pay for the representation of California (erecting a building and preparing the exhibit) at the exhibition. The governor and other leading citizens of Nevada appeared before the legislature asking for the appropriation, but they were bitterly opposed by the Protestant clergymen of Reno and the Women's Christian Temperance Union, reinforced by a number of clergymen and members of the union in Sacramento. The opposition was due to the immorality, which they claimed was rampant in Reno and to the fact that Nevada has no state prohibition law. The debate over the bill between the two factions was very intense and bitter at times.

A bill has been passed providing for the sale of tags to hunters to be used in tagging deer when the latter are killed. The idea is to keep tap on the number of deer killed each hunting season.

As usual there is a bill to abolish capital punishment. It is backed by the labor unions, but apparently there is very little chance of it being passed, and if it were it is certain to encounter the veto of Governor Richardson, who has placed himself very squarely in opposition to too much leniency to murderers.

There is considerable opposition to the Deuel bill which would create the position of director of education and deprive the state superintendent of much of his power and privileges

Adjutant General Mittelstaedt announced, upon his return from Washington, that he had obtained authority from the war department to increase the strength of the California National Guard by 400 men by July 1. The authority applies to the infantry only. The additional men will give the California guard a total enrollment of approximately 6,000.

Secretary Wilbur anticipates active revival of discussion of the Alameda naval base project when congress reconvenes next winter.

—o0o—

GAS APPLIANCE SOCIETY TO HOLD BANQUET

Annual Meeting to Elect Officers Will Take Place in Burlingame

The Peninsula Gas Appliance Society, comprising all the leading gas dealers in the Peninsula cities, will hold their annual meeting and election of officers next Monday at Orchard's, Burlingame, at 7 p. m.

T. W. Mellen, president of the society, will act as toastmaster, and John A. Digran, campaign director, for the State of California in the coming gas appliance exhibit, April 20 to 26, will be the principal speaker for the evening.

Demonstrations will be held in most of the Peninsula cities during gas exhibit week in which gas dealers will demonstrate the development which has taken place lately in gas appliances, with a view of familiarizing the public with the convenience and flexibility of gas as a fuel.

TWENTY-FIVE YEARS AGO

From the Times-Gazette of April 7, 1900

Mrs. N. Winters and Mrs. Vasquez will spend the month with Rev. and Mrs. Hester in Yolo.

Henry C. Offerman and Frank Thompson are spending their vacation with friends at Pescadero.

Clark Rice has been awarded the contract to lay a concrete sidewalk in front of the Titus property.

Robert Brown will superintend the construction of the Ross building on Bridge street. All work will be done by day labor and no contracts will be let.

The working force at Beeger's tannery has been increased to handle the large demands that are coming in for the famous sole leather product of the tannery.

L. P. Behrens has bought from George Rice 100 feet fronting on the square on Third street for $1,100. Mr. Behrens intends to build a handsome residence on the property.

Thursday evening the members of the Congregational church tendered their former pastor, Rev. L. D. Rathbone, a reception. Their welcome was a right royal one and the occasion a most pleasant one.

—o0o—

Forty Years Ago

April 4, 1885

M. F. Duff, postmaster at Menlo Park paid Redwood City a visit on Thursday.

Judge Fox has been ailing for a few days but was about again yesterday.

Dr. A. W. Gamble is fitting up a portion of Thiel's building for an office and expects to occupy it about May 1st.

J. W. Glennan will attend the Grand Lodge of Knights of Pythias at Los Angeles on the 14th inst., as a representative of Redwood City Lodge No. 82.

Louis Durand of San Francisco talks of endeavoring to get up a Grove of United Ancient Order of Druids in Redwood City.

Mrs. Mary C. Richardson, the noted temperance worker, will address the Band of Hope at the Congregational church at 3 p. m. tomorrow.

There was a housewarming at A. Neuman's house between Woodside and Searsville on last Saturday evening. A large number were present and an excellent time was had. Mr. Neuman provided the guests with a fine supper.

The Grand Lodge of California, A. O. U. W., will meet in Irving's hall in San Francisco on Tuesday. George H. Buck will represent the Redwood City Lodge.

—o0o—

SUBSCRIBE FOR THE TIMES-GAZETTE.

MOVIES

"GOLDEN BED" FINE DE MILLE SOCIAL SAT[illegible]

Wallace Irwin Novel Big Paramo[illegible] Picture

What happens to people when [illegible] step on acknowledged laws, dem[illegible]strated that the masculine side [illegible] Rod La Rocque in "The Ten C[illegible]mandments," now has its femin[illegible] explanation in Cecil B. De Mill[illegible] newest Paramount picture, "The G[illegible]den Bed," screen play by Jeanie M[illegible]pherson from Wallace Irwin's no[illegible] which also ran serially in Pictor[illegible] Review magazine.

As Flora Lee Peake of "The G[illegible]den Bed," Lillian Rich, the new De Mille "find," surges tempes[illegible]ously through love affairs with [illegible] men, a brilliant, flirtatious blo[illegible] meteor, saturated with family pr[illegible] —and totally heedless of those f[illegible]damentals which keep less comet[illegible] individuals from eventual disaste[illegible]

Flora Lee Peake and Rod La R[illegible]que as Admah Holtz, "poor wh[illegible] trash," risen to wealth, and V[illegible] Reynolds, younger daughter of [illegible] aristocratic house of Peake, have [illegible] principal roles in this colorful [illegible] Mille social satire. Others featu[illegible] in the all-star cast are Warner B[illegible]ter, Theodore Kosloff and Julia Fa[illegible] Playing in support are Henry W[illegible]thall, Robert Edeson, Robert Ca[illegible] Jacqueline Wells, Mary Jane Irvi[illegible] Don Marion and Charles Clary.

Quite a line-up!

"The Golden Bed" will be sho[illegible] next Monday and Tuesday, April [illegible] and 7 at the Sequoia Theatre [illegible] Broadway.

—o0o—

"SACKCLOTH AND SCARLET" DUE WEDNESDAY & THURSD[illegible]

The Paramount picture, "Sa[illegible]cloth and Scarlet," directed by H[illegible]ry King from the novel by Geo[illegible] Gibbs, comes to the Sequoia Thea[illegible] next Wednesday and Thursday, A[illegible] 8 and 9.

Alice Terry is featured in the p[illegible]duction which tells the life and l[illegible] story of two girls, direct opposi[illegible] in character. Dorothy Sebastian, [illegible]cently with the "Follies" and "Sc[illegible]dals" in New York City, is the ot[illegible] girl. Orville Caldwell, prominent [illegible] the legitimate stage, has the lead[illegible] man's role.

Miss Sebastian's role is a jaz[illegible] happy-go-lucky type always in sea[illegible] of adventure while Miss Terry pl[illegible] her level-headed sister. The st[illegible] goes on to show how Joan (M[illegible] Terry) tries to straighten things [illegible] for her head-strong sister almost [illegible] the cost of her own happiness.

King, the director, will be rem[illegible]bered as the producer of such [illegible] picture successes as "The W[illegible] Sister" and "Romola."

There's a great cast playing [illegible] support of the principals.

Evenings—Show Starts 7:30; Matinees Saturday & Sunday 2:30

SEQUOIA THEATRE

Redwood City
W. J. O'BRIEN, Manager
Telephone Redwood 335-W

MR. EDW. S. MOORE At the Console | MR. G. L. FONDA Chief Projectionist

SUNDAY, April 5—Matinee 2:30—Adults 25c, Children 10c.
—A Great Drama of Love and Service—

"CHALK MARKS"

With MARGUERITE SNOW, JUNE ELVIDGE, RAMSAY WALLACE, HELEN FERGUSON, PRISCILLA BONNER, REX LEASE.

COMEDY—"FAMILY ENTRANCE" PATHE REVIEW
AESOP'S FABLES—"NOAH'S OUTING"

Monday & Tuesday, April 6-7—Adults 30c, Children 15c.

With
LILLIAN RICH
WARNER BAXTER
ROD LA ROCQUE
VERA REYNOLDS
THEODORE KOSLOFF
JULIA FAYE

—A Brilliant Story of American Marriage—
Produced on a Scale as Big as the Theme

COMEDY—"STOLEN SWEETIES" PATHE TOPICS

Wednesday and Thursday, April 8-9—Adults 30c, Children 15c.

'SACKCLOTH and SCARLET'

With ALICE TERRY

The Famous Star of "SCARAMOUCHE"

COMEDY—"STUPID BUT BRAVE" Sportlights—"HOBBIES"

FRIDAY, APRIL 10—ADULTS 25c, CHILDREN 10c.
—THE SEASON'S MOST ENTERTAINING HIT—

'WELCOME STRANGER'

Better for than pills or powder,
That you laugh a little louder.
Izzy Solomon Will Make You Do It.

NO. 2—"Around the World in the Speejacks" Fox News

SATURDAY, April 11—Matinee 2:30—Adults 25c, Children 10c.
—A GREAT LAUGHING FEATURE—

"Reckless Romance"

The Extraordinary Cast Includes F. ROY BARNES, HARRY MYERS, SYLVIA BREMER, WANDA HAWLEY, TULLY MARSHALL, JACK DUFFY, and other notables.

Comedy—"The Girl Problem" No. 2—'Wolves of the North'

COMING ATTRACTIONS

Monday & Tuesday, Apr. 13-14
NORMA TALMADGE in "THE LADY"
Wednesday and Thursday, April 15-16—"THREE WOMEN"

Phone 732-J

San Carlos Trucking & Fuel Co.

COAL—FEED—WOOD
All kinds of hauling by Motor Trucks
SPECIAL—Cordwood—$10.00

SAN CARLOS CREAMERY

REDWOOD CITY, CALIFORNIA

GRADE "A" PASTEURIZED MILK

TABLE AND PASTRY CREAM FRESH CREAMERY BUTTER

BUTTERMILK

Deliveries made in Redwood City, San Carlos and Belmont

Phone Redwood 381-W

320 WASHINGTON St. OPPOSITE BANK of ITALY

LEGAL NOTICE

Notice of Award of Contract

PURSUANT to the law and the statutes in such cases made and provided, and the resolution of the Board of Trustees of the San Carlos Sanitary District of San Mateo County, directing the same.

NOTICE is hereby given than, said board did, in open session at a regular meeting thereof duly held and conducted on the 16th day of March, A. D. 1925, publicly open, examine and declare all sealed bids and proposals theretofore submitted to and filed with the Secretary of said board for the doing of the following work and making of the following improvements, to-wit:

THAT the following streets and alley be improved by constructing therein vitrified satiglazed ironstone pipe sanitary sewers with red burnt brick manholes capped with cast iron frames and covers and vitrified satiglazed ironstone pipe lampholes capped with cast iron frames and covers of the size, dimensions, and to the grades and in the particular locations as the same are shown and more particularly described upon the plans and in the specifications hereinafter referred to, in the following streets and alley to-wit:

A six inch sewer with one (1) such manhole in the alley running parallel with Cypress avenue through Block eleven, as said block is shown on that certain map entitled "Amended Map of the Town of San Carlos," filed in the office of the County Recorder of the County of San Mateo, State of California, on the 2nd day of October, A. D. 1912, and recorded in Volume eight of Maps at pages No. 25 and 26 thereof, San Mateo County Records, and across Laurel Street extending from an existing sewer located one hundred and fifty feet along said alley northeasterly from the northeasterly line of said Laurel Street to the proposed manhole nineteen feet northeasterly from the southwesterly line of said Laurel Street;

A six inch sewer with one (1) such lamphole on the southwesterly side of said Laurel Street running from the proposed manhole above mentioned to a point three hundred feet southeasterly therefrom;

A six inch sewer with one (1) such manhole on the northeasterly side of said Laurel Street running from the northwesterly end of an exisiting sewer in said Laurel Street sixty-two and one half feet northwesterly to the proposed manhole in the centerline of Cherry Street;

A six inch sewer with one (1) such lamphole in the centerline of said Cherry Street running from the proposed manhole in the centerline of said Cherry Street located thirteen feet southwesterly from the northeasterly line of said Laurel Street, to the proposed lamphole one hundred and fifty-seven feet southwesterly therefrom;

Also, that four inch vitrified saltglazed ironstones pipe lateral or side sewers yith wyes of the same material be constructed along the line of said proposed sanitary sewers herein mentioned and described in such number and in such locations as the same are more particularly shown upon the plans hereinafter referred to; which said laterals or side sewers shall extend from the said proposed main sewers to the curb lines of said streets and alley;

EXCEPTING from all of the herein proposed work and improvements such work and improvements of a like nature heretofore done and completed to the official lines and grades and in accordance with the plans and specifications hereinafter referred to.

ALL of the herein proposed work and improvements shall be done and made in accordance with and to the lines and grades as the same are shown upon the plans and in the specifications heretofore and on this 16th day of February, A. D. 1925, adopted by this board therefor, entitled "Plans and specifications for the construction of sewers in a portion of Laurel Street, and in a portion of the alley running through Block eleven as said block is shown on that certain map entitled "Amended Map of the Town of San Carlos" filed in the office of the County Recorder of the County of San Mateo, State of California, on the 2nd day of October, A. D. 1912, and recorded in Volume eight of Maps at pages No. 25 and 26 thereof, San Mateo County Records, within San Carlos Sanitary District of San Mateo County, which streets and alley are more particularly shown on the plans hereunto attached and made a part hereof," which plans and specifications were by this board then and there adopted as the official plans and specifications for the doing of said work and making of said improvements herein mentioned and described, and which plans and specifications are now on file in the office of the Secretary of this board and to which reference is hereby made for further particulars concerning the descriptions, location and extent of the work and improvement and the boundaries of said district herein mentioned and described. And

WHEREAS, said contemplated work and improvement, in the opinion of said board of trustees, is of more than local or ordinary public benefit, by reason whereof said board hereby makes the expenses for the doing of said work and making of said improvements chargeable upon the district hereinafter described which said district shall be known and is hereby designated as the "Assessment District" therefore, and said board hereby declares said district to be the district benefited by said work and improvement and to be assessed to pay the cost and expenses thereof which said district is more particularly bounded and described as follows, to-wit:

BEGINNING at a point on the northeasterly line of Laurel Street distant southeasterly one hundred feet along the northeasterly line of said Laurel Street from the southeasterly line of Cherry Street; thence southwesterly, parallel with and keeping a distance of one hundred feet southeasterly at right angles from the southeasterly line of Cherry Street, to a point distant one hundred and fifty-five feet southwesterly from the southwesterly line of said Laurel Street; thence northwesterly parallel with and keeping a distance of one hundred and fifty-five feet at right angles southwesterly from said southwesterly line of said Laurel Street, to a point distant one hundred and thirty feet southeasterly from the southeasterly line of Cypress avenue, thence northeasterly, parallel with and keeping a distance of one hundred and thirty feet southeasterly at right angles from the southeasterly line of said Cypress avenue, to the southwesterly line of said Laurel street; thence northwesterly along the southwesterly line of said Laurel Street ten feet; thence northeasterly, parallel with and keeping a distance of one hundred and twenty feet southeasterly at right angles from the southeasterly line of said Cypress Avenue, to a point distant one hundred and sixty-five feet northeasterly from the northeasterly line of said Laurel Street; thence southeasterly, parallel with and keeping a distance of one hundred and sixty-five feet northeasterly at right angles from the northeasterly line of said Laurel Street, fifty-five feet; thence southwesterly, parallel with and keeping a distance of one hundred and seventy-five feet southeasterly from the southeasterly line of said Cypress Avenue, to the northeasterly line of said Laurel Street; thence southeasterly along said northeasterly line of said Laurel Street, to the point of beginning.

All of said property being within the San Carlos Sanitary District of San Mateo County, State of California.

Notice is hereby given that serial bonds bearing interest at the rate of seven (7%) per cent per annum from their date shall be issued in the manner and form provided by the terms and provisions of an act of the legislature of the State of California, designated "Improvement Act of 1911," as amended and now in effect, to represent assessment of twenty-five ($25.00) dollars and over for the cost of said work and improvement; said bond shall extend from their date over a period of nine (9) years from the second day of January next succeeding the fifteenth day of the next November following their date and an even annual proportion of the principal sum thereof shall be payable by coupon on the second day of January every year after the fifteenth day of the next November following their date, until the whole is fully paid and the interest shall be payable semi-annually by coupon on the second day of January and July respectively of each year after their date at the rate of interest aforementioned on all sums then remaining unpaid. Upon such bonds date after the fourteenth day of May of any year and on or before the fourteenth day of the following November the first interest coupon shall become due and payable on the second day of the next succeeding January, and upon such bonds date after the fourteenth day of November of any year and on or before the fourteenth day of the following May the first interest coupon shall become due and payable on the second day of the next succeeding July.

All of the herein proposed work and improvement shall be done pursuant to the terms and provisions of an act of the legislature of the State of California, designated "IMPROVEMENT ACT OF 1911" approved April 7th, 1911, as amended and now in effert.

REFERENCE is hereby made to the RESOLUTION OF INTENTION No. 2 of said board of trustees declaring its intention to order said work to be done and improvements to be made for further particulars on file with the Secretary of said board.

And thereupon awarded the contract for the doing of said work and making of said improvement to the lowest regular responsible bidder therefor, to-wit:

BOWMAN and WEIL

at the price and for the sum named in their said bid and (or) proposal now on file with the Secretary of said board, to-wit:

ITEM A. 710.5 of 6 inch sewer complete, including excavation, at 75c per lineal foot..........$532.50

ITEM B. 2 manholes installed complete at $45 each ....$ 90.00

ITEM C. 3 lampholes installed complete at $15 each ....$ 45.00

ITEM D. 10 "Y" pranches at 65c each ....$ 6.50

ITEM E 70 feet 4 inch lateral sewer, installed complete.....$ 35.00

Total $709.00

M. UPDIKE
Secretary of the Board of Trustees of the San Carlos Sanitary District of San Mateo County.

NOTICE OF APPLICATION FOR VOLUNTARY DISSOLUTION OF THE THOMAS COLEMAN COMPANY.

In the Superior Court of the State of California, in and for the County of San Mateo.

No. 10846

In the Matter of the Voluntary Application for Dissolution of THOMAS COLEMAN COMPANY, a corporation.

Notice is hereby given that an application has been filed in the above entitled court and matter for the voluntary dissolution of the THOMAS COLEMAN COMPANY, a domestic corporation; that an order has been made in said matter directing the clerk of said court to give notice of the same for thirty (30) days by publication in the Times-Gazette, a weekly newspaper published in the county of San Mateo, State of California; that the time for said publication will expire on the 9th day of May, 1925, and that at any time before the expiration of said time of publication, any person may file in the above entitled court and matter his objections to said application.

Dated April 1st, 1925.
ELIZABETH M. KNEESE, Clerk.
By A. M. BULLIVANT, Deputy Clerk.
ROSS & ROSS, Attorneys for petitioners.
First publication in Times-Gazette April 4, 1925; last publication May 9, 1925.

NOTICE
TO
Taxpayers
OF THE
Town of Redwood City For the Year 1925

All Taxpayers are required by law to annually make and deliver to the Assessor a statement, under oath, setting forth, specifically all the real and personal property owned by such person, or in his possession, or under his control, at 12 o'clock meridan, on the

First Monday in March

Accordingly, you are required to fill out the assessment blank in question and deliver the same at the office of the Assessor immediately, making oath thereto.

The property of all persons who refuse or neglect to furnish such statement will be arbitrarily assessed; and such assessment will not be subject to equalization. Refusal to furnish the statement above required will subject the person so refusing to a fine of $100.

Any information relating to the assessments will be furnished upon application to the Town Hall.

W. A. PRICE,
Assessor, Town of Redwood City.
March 14, 1925.

NOTICE OF TRUSTEE'S SALE

NOTICE IS HEREBY GIVEN that in accordance with the terms and under the authority of a certain deed of trust, dated August 1, 1920, made and executed by M. M. CORRIGAN, grantor to EVA M. MULCAHY, grantee, and thereafter recorded on the 14th day of September, 1920, in Volume 31 of Trust Deeds, at Page 159, Records of the County of San Mateo, State of California, which said deed of trust was executed and delivered by said M. M. CORRIGAN to secure to said EVA M. MULCAHY the payment of a promissory note of even date with said deed of trust, for six hundred ($600.00) dollars, made, executed and delivered to said EVA M. MULCAHY by said M. M. CORRIGAN; and said EVA M. MULCAHY having recorded on the 19th day of November, 1924, in the Office of the County Recorder of the County of San Mateo, State of California in Book 139 of Official Records, at Page 92, Records of said San Mateo County, a notice of the breech by said M. M. CORRIGAN of the obligation for which said deed of trust was given as security and of the election of said EVA M. MULCAHY to cause to be sold the property hereinafter described, to satisfy said obligation, and declaring that default had been made in the payment of the sums due under and by the terms of said promissory note, and to secure the payment of which the aforesaid deed of trust was executed as above and declaring that the said EVA M. MULCAHY had elected to cause the premises in said deed of trust to be sold to satisfy said indebtedness; NOW, THEREFORE, the said EVA M. MULCAHY, grantee under the said deed of trust hereby gives notice that default has been made in the payment of the principal and interest secured by said deed of trust and that on Thursday, the 30th day of April, 1925, at the hour of eleven o'clock A. M. of said day, at the entrance to the County Court House of the County of San Mateo, in Redwood City, in said County, she, the said EVA M. MULCAHY, will sell, at public auction, to the highest bidder, for cash, in lawful money of the United States, all of the following described property, to-wit:

All that piece or parcel of land situate in the County of San Mateo, State of California, and described as follows to-wit:

Commencing at a point on the easterly line of Geneva Street seven hundred and fifty (750) feet distant thereon northerly from the point of intersection of the northerly line of Gambetta street with the easterly line of Geneva street; and running thence northerly on said easterly line of Geneva street two hundred and fifty (250) feet; thence at a right angle easterly ninety eight (98) feet and three (3) inches; thence southerly following the eastern boundary line of the Abbey Homestead Association tract two hundred and fifty one (251) feet and four (4) inches more or less, to the dividing line between lots two (2) and three (3); thence along said dividing line westerly seventy-six (76) feet and five and one-half (5 1-2) inches, to said easterly line of Geneva Street and point of beginning; said lots and parcels of land, being situated in the Abbey Homestead Association Tract, and being known and designated as lots numbered one (1) and two (2) in Block number two (2) upon that certain map of said Abbey Homestead Association Tract, entitled "Map of the Lands of the Abbey Homestead Association" filed in the office of the County Recorder of San Mateo County, State of California, January 2, 1872, and a copy thereof recorded in said County Recorder's Office in Liber 15 of Deeds at pages 2 and 3. Also, Commencing at a point on the easterly line of Wyoming Street four hundred and seventy-five (475) feet distant thereon northerly from the point of interesection of said easterly line of Wyoming street with the northerly line of Gambetta street; and running thence northerly on said easterly line of Wyoming street one hundred and tweney-five (125) feet; thence at a right angle easterly two hundred (200) feet to westerly line of Geneva street thence at a right angle southerly on said desterly line of Geneva street one hundred and twenty-five (125) feet; thence at a right angle westerly two hundred (200) feet to the easterly line of Wyoming street and point of beginning; said lots and parcels of land being situated in the Abbey Homestead Association Tract, at Colma, County of San Mateo, State of California, and being known and designated as lots numbered one (1) and six (6) in Block numbered one (1) of the Abbey Homestead Association Tract, upon that certain Map, marked, "Map of the Lands of the Abbey Homestead Association" filed in the office of the County Recorder of San Mateo County, State of California, January 2, 1872, and a copy thereof recorded in said County Recorder's Office in Liber 15 of Deeds at pages 2 and 3.

Together with all and singular the tenements, heritaments and appurtenances thereunto belonging.

Terms of Sale: Cash in lawful money of the United States of America.

Dated, this 30th day of March, 1925.
EVA M. MULCAHY, Trustee.
First publication in Times-Gazette, April 4, 1925; last publication, April 25th, 1925.

IN THE SUPERIOR COURT OF THE STATE OF CALIFORNIA, IN AND FOR THE COUNTY OF SAN MATEO

In the Matter of the Estate of GEORGE A. KREISS, Deceased.

A. G. WILKINS, having filed herein his verified petition asking for an order directing the administratrix of the above entitled estate to sell the real property of said estate hereinafter particularly described, to satisfy the lien of a certain judgement mentioned in said petition, said judgment having been rendered by the Superior Court of the County of San Mateo, State of California, in favor of said A. G. Wilkins and against George A. Kreiss, now deceased, and said petition praying for an order fixing the time and place for hearing the same and for the publication and service of a copy thereof as required by Section 531 of the Code of Civil Procedure of the State of California, now therefore,

IT IS HEREBY ORDERED, that Thursday, the 9th day of April 1925, at the hour of 10:00 a. m. of said day, or as soon thereafter as counsel may be heard, be and the same is hereby fixed as the time and at the court Room of said Superior Court at Redwood City, San Mateo County, California, be and it is hereby fixed as the place for hearing said petition, when and where any person interested in said estate or said property may appear and show cause, if any they have, why said petition should not be granted.

AND IT IS FURTHER ORDERED, that a copy of this order be published for four successive weeks in the Times-Gazette, a newspaper printed and published in San Mateo County, State of California, and that copies of this order be served upon the persons mentioned in the petition for letters of administration of said estate as the heirs at law of said deceased, at least ten days before the date set for the hearing of said petition.

The following is a description of the real property referred to in said petition and in this order:

LOT 8, Block 52, North Fair Oaks, Subdivision No. 2, San Mateo County, California, filed in the office of the County Recorder of San Mateo County, September 8, 1908 in Book 6 of Maps at page 34.

Dated March 3rd., 1925.
GEO. H. BUCK, Judge.
First publication in Times-Gazette, March 7, 1925; last publication, April 4th, 1925.

ORDER TO SHOW CAUSE ON APPLICATION TO CHANGE NAME.

In the Superior Court of the State of California in and for the County of San Mateo.

In the Matter of the Application for change of Name of BONNIE MERRILL PHILLIPS.

No. 10784

WHEREAS, Bonnie Merrill Phillips has filed with the Clerk of the above entitled court her verified petition praying for the order of this court changing the name of the said Bonnie Merrill Phillips to Bonnie W. Merrill:

Now, Therefore, It is hereby ordered that all persons interested in the matter aforesaid appear at the courtroom of the above entitled court at the Courthouse thereof in Redwood City, County of San Mateo, on Thursday, the 9th day of April, 1925, at the hour of ten (10) o'clock A. M. of said day and then and there show cause, if any they have, why said application should not be granted.

It is further ordered that a copy of this order to show cause be published in Times-Gazette, a weekly newspaper of general circulation published in the County of San Mateo for four (4) successive weeks next preceding the date set for the hearing thereof.

DATED: March 4th, 1925.
GEO. H. BUCK, Judge.
Kirkbride & Gordon, Attorneys for Petitioner, San Mateo and San Francisco, Calif.
First publication in Times-Gazette, March 7, 1925; last publication, April 4, 1925.

LEGAL NOTICE

NOTICE OF ADMINISTRATOR'S SALE OF REAL PROPERTY AT PRIVATE SALE.

In the Superior Court of the State of California in and for the City and County of San Francisco.

In the Matter of the Estate of MICHAEL J. LINEHAN, Deceased.

No. 37776 Department 9.

NOTICE IS HEREBY GIVEN that the undersigned as administratrices of the Estate of Michael J. Linehan, Deceased, will on or after Tuesday, the 7th day of April, 1925, sell at private sale to the highest and best bidder, and upon the terms and conditions hereinafter set forth, and subject to confirmation by said Superior Court, all right, title, interest, and estate of said Michael J. Linehan, Deceased, at the time of his death, and all the right, title and interest that said Estate of said decedent has acquired by operation of law or otherwise, other than or in addition to that of said decedent at the time of his death, in and to the following described real property situated, lying and being in the County of San Mateo, State of California, and particularly described as follows, namely:

An undivided one-fifth (1-5) interest in and to that certain lot, piece or parcel of land situate, lying and being in the County of San Mateo, State of California, and bounded and particularly described as follows, to-wit: COMMENCING at a point on the northwesterly line of the Canada de Raymundo Rancho where the dividing line between the lands of John Linehan and the Spring Valley Water Company intersects the same; thence running south 41 degrees 45 minutes east along the said dividing line between the lands of Linehan and Spring Valley Water Company 62.30 chains to the land of the Spring Valley Water Company, formerly belonging to John Claffey; thence running along the line dividing the lands of Linehan and the said John Claffey Tract South 46 degrees 45 minutes West 33.42 chains to the southwesterly boundary line of the Canada de Raymundo Rancho; thence running along the southwesterly line of the Canada de Raymundo Rancho North 47 degrees 15 minutes West 24.94 chains to corner; thence north 19 degrees 05 minutes west 41.82 chains to the northwesterly corner of the Canada de Raymundo Rancho; thence running along the northwesterly boundary line of said Rancho north 49 degrees 30 minutes east 19.85 chains to the point of commencement.

CONTAINING 192.10 acres and being a portion of the Coppinger part of the Canada de Raymundo Rancho, and being also known as the Linehan Ranch.

TERMS AND CONDITIONS OF SALE: Cash in lawful money of the United States, not less than ten per cent. (10%) of the amount bid to be paid at the time of acceptance of bid, and the balance to be paid on confirmation of sale by said Superior Court and delivery of deed.

All bids or offers must be in writing, and may be left at the office of JOHN A. PERCY, Esq., Room 203 in the Hutton Building, No. 156 Montgomery Street, in said City and County of San Francisco, or may be delivered to said administratrices or either of them personally, or may filed in the office of the Clerk of said Superior Court at any time after the first publication of this notice and before the making of said sale.

DATED: March 17th, 1925.
DOROTHY E. LINEHAN
VIRGINIA E. LINEHAN
Administratrices of the Will of Michael J. Linehan, Deceased, Room 203 Hutton Bldg. 156 Montgomery Street, San Francisco, Calif.
JOHN A. PERCY, E. F. CONLIN, Attorneys for said administratrices.
First publication in Times-Gazette, March 21, 1925; last publication, April 4th, 1925.

NOTICE OF PUBLIC HEARING

NOTICE is hereby given that the Board of Trustees of the Town of Redwood City have under consideration an Ordinance entitled, "Ordinance No. 251. An Ordinance regulating and establishing the location of trades, industries and buildings and regulating and establishing districts and zones in the Town of Redwood City, within which the use of property, height of improvements, required open spaces for light and ventilation of buildings are regulated, and establishing set back lines on private property bordering in whole or part on any street, avenue or highway, and to prohibit the erection of buildings, fences or other structures between said set back lines and such streets avenues or highways, and providing penalties for the violation hereof", which ordinance is now on file in the office of the Clerk of said Town of Redwood City together with the "Use of Property Zone Map" and "Map establishing set back lines for the Town of Redwood City" referred to in said ordinance and made a part thereof.

Said above mentioned ordinance was duly considered by the Planning Commission of the Town of Redwood City at public hearings of said commission and said Commission has made a final report thereon to the Board of Trustees of said Town recommending the passage and adoption of said ordinance.

Now NOTICE is hereby given that the Board of Trustees of the Town of Redwood City will hold a public hearing upon said above mentioned ordinance at the council chambers of said Board in the Town Hall on Webster street in the Town of Redwood City at the hour of 7:30 o'clock P. M. on Monday the 30th day of March, 1925, at which hour and place any and all persons interested in said ordinance and the provisions thereof will be heard by the said Board of Trustees.

By order of the Board of Trustees of the Town of Redwood City.
Dated March 16th, 1925.
W. A. PRICE,
Clerk of the Board of Trustees of the Town of Redwood City.
3-28-25 1t.

IN THE SUPERIOR COURT OF THE STATE OF CALIFORNIA, IN AND FOR THE COUNTY OF SAN MATEO.

No. 10823

In the Matter of the Application for Change of Name of FRED COLBERG.

ORDER TO SHOW CAUSE ON APPLICATION TO CHANGE NAME

WHEREAS, Fred Colberg has filed with the clerk of the above entitled Court his verified petition praying for the order of this Court changing the name of the said Fred Colberg to Fred Hendrickson,

NOW THEREFORE, it is hereby ordered that all persons interested in the matter aforesaid appear at the court-room of the above entitled Superior Court at the courthouse, in the City of Redwood City, County of San Mateo, State of California, on the 23d day of April, 1925, at the hour of 10:00 o'clock A. M. of said date, and then and there show cause, if any they may have, why said application should not be granted.

IT IS FURTHER ORDERED that a copy of this order to snow cause be published in "Times-Gazette," a weekly newspaper of general circulation published in the County of San Mateo, for four (4) successive weeks next preceding the date set for the hearing thereof.

Dated: The 21st day of March, 1925.
GEO. H. BUCK, Judge.
First publication March 21st. 5t.

PROCEEDINGS OF SUPERIOR COURT

In the Superior Court of San Mateo County, State of California. Present Hon. Geo. H. Buck, Judge. Dated April 2, 1925.

Estate of L. P. Behrens, alias. First and final account and pet. for distribution. Roos & Ross, attys. settled and distributed.

Estate of Frederick Swetman. 1st and final account and pet. for distribution. Schneider, atty. Con 1 wk.

Est. & Guard. of Florence E. Britton, incompt. Order to show cause why real property should not be mortgaged. Leo. H. Susman, atty Granted.

Est. & Guard. of Florence E. Britton, incompt. Settled.

Est. & Guard of George W. Bailley, Jr. et al Minors. First annual account of Guard. J. M. Wallace, atty for pet. Settled.

Est. of James Bellamy. Pet. to assign whole estate to widow. Continued one week.

Estate of Warren D. Packwood. First and final account and pet. for distribution. Kirkbride & Gordon, attys. Settled.

Est. of Frederick Parkin, alias. First account and report of Executrix. Kirkbride & Gordon, attys. Admitted.

Est. & Guard of Earl H. Gardenier Incompt. First account of Guard. Victor Clarke, atty for pet. Settled.

Est. & Guard. of Ellen Noce et al minors. First annual account of Guard. Walter E. Drobisch, atty. Settled.

Est. of James P. Oakes. First and final account and pet. for distribution. Franklin Swart, attp for pet. Settled.

Est. of George A. Kreiss. Pet. to assign estate to widow. Ross & Ross attps for pet. Granted.

Est. of Ernest Giertz, alias. Probate of will and letters Testamentary Leon E. Prescott; atty for pet. Setld.

Estate of Peter Eberle. First and final account and Adm. and Pet. for distribution. A. Kincaid, atty for pet. Granted.

Est. of Jacondo Belloni. Pet. for setting aside estate to widow. Con. 2 weeks.

Est. of Martin Fahey. First and final account and pet. for distribution. Con. 4 weeks.

Est. of Catherine W. Hawkins. 1st and final account and pet. for distribution. Con. 2 weeks.

Mary A. Stella vs Paloa Stella. Trial. Jos. Bullock, atty. Request default of plaintiff. Granted. Interlocutory decree granted.

In re application of George F. Morell to have the standing of "The Pen. Beacon," a newspaper establishing and ascertan as a newspaper of general circulation. J. J. Bullock, atty for pet. Ross & Ross, atty for Hedge & Isaac. Submitted.

Francis E. Merryfield vs William H. Merryfield. J. J. Bullock for pltf. John F. Davis for deft. Findings waived. Submitted.

Est. of Charles T. Smith. Pet. to vest title to an undivided one half interest in and to community property. F. H. Limpert, atty for pltf. Anna Smith sworn. Granted.

Sarah A. Emerson vs Purrissima Oil Co. Demurrer to the complaint. Submitted.

Helen S. Moon as Adm. etc vs Market St. Railway Co., a corporation Motion to set cause for trial. Set. May 12th.

H. S. Warn et al vs Market St. Railway, a corporation et al. Motion to set cause for trial. Dropped.

C. G. Butler vs Sunshine Ser. Co. a corporation et al, Motion to dismiss appeal. J. Paul Miller, atty. for pltf. F. H. Limpert. Con. Sat. 10:30.

Loretta Cady vs. Orville Cady. Trial. J. E. McCurdy, atty. $25 per mi. granted to pltf. for custody and care of child. Interlocutory decree granted.

George Balovich vs West Auto Supply Agency etc et al. Motion for ihange of place of trial. J. E. McCurdy, atty for pltf. Submitted.

J. W. Vichers vs J. W. Goodwin. Motion to set cause for trial. Ross & Ross, atty. Continued 1 week.

William H. Howard Est. Co., a corp. vs A. H. Dougall, Jr., et al. Motion to tax costs. Con. 1 wk.

Lillian Eskilson et al vs Paul Ramon. Demurrer of deft to pltf. complaint. F. H. Limpert. Kirkbride and Gordon. Sugmitted.

Mary B. Shevin vs Joseph Shevlin Demurer of pltf and cross-deft. to cross complaint of deft. and cross complainant. Con. 2 weeks.

L. Brown vs Guy E. Clifton. Demurrer of deft. to complaint. Ross & Ross. Submitted.

Cescerina Serini vs Egidio Serini. Order to show cause. J. J. Bullock, aty for pltf. A. J. Scampini, aty for deft.

STATEMENT OF THE OWNERSHIP, MANAGEMENT, CIRCULATION, ETC., REQUIRED BY THE ACT OF CONGRESS OF AUGUST 24, 1912.

of Times-Gazette, published every Saturday at Redwood City, California, for October, 1924.

State of California, County of San Mateo.—ss.

Before me, a notary public in and for the State and county aforesaid, personally appeared D. E. O'Keefe, who, having been duly sworn according to law, deposes and says that he is the owner of the Times-Gazette and that the following is, to the best of his knowledge and belief, a true statement of the ownership, management (and if a daily paper, the circulation), etc., of the aforesaid publication for the date shown in the above caption, required by the Act of August 24, 1912, embodied in section 443, Postal Laws and Regulations, printed on the reverse of this form, to wit:

1. That the names and addresses of the publisher, editor, managing editor, and business managers are:

Publisher, J. R. Isaac and S. L. Netherton, Redwood City.

Editor, J. R. Isaac, Redwood City.

Managing editor, none.

Business manager, S. L. Netherton, Redwood City.

2. That the owners are: (Give names and addresses of individual owners, or, if a corporation, give its name and the addresses of stockholders owning or holdng 1 per cent or more of the total amount of stock).

D. E. O'Keefe, Redwood City.

3. That the known bondholders, mortgagees, and other security holders owning or holding 1 per cent or more of total amount of bonds, mortgages, or other securities are: (If there are none, so state.)

None

4. That the two paragraphs next above, giving the names of the owners, stockholders, and security holders, if any, contain not only the list of stockholders and security holders as they appear upon the books of the company but also, in cases where the stockholder or security holder appears upon the books of the company as trustee or in any other fiduciary relation, the name of the person or corporation for whom such trustee is acting, is given; also that the said two paragraphs contain statements embracing affiant's knowledge and belief as to the circumstances and conditions under which stockholders and security holders who do not appear upon the books of the company as trustees, hold stock and securities in a capacity other than that of a bona fide owner; and this affiant has no reason to believe that any other person, association, or corporation has any interest direct or indirect in the said stock, bonds, or other securities than as so stated by him.

5. That the average number of copies of this publication sold or distributed, through the mails or otherwise to paid subscribers during the six months preceding the date shown above is (This information is required from daily publications only.)

D. E. O'KEEFE.

Sworn to and subscribed before me this 3rd day of October, 1924.
JAMES T. O'KEEFE. Notary Public.
My commission expires Mar. 10, 1926.

LEGAL NOTICE

SUMMONS

IN THE SUPERIOR COURT OF THE STATE OF CALIFORNIA, IN AND FOR THE COUNTY OF SAN MATEO.

Action No. 10822

ANTONIO CONTI, Plaintiff
vs.
All Persons claiming any interest in, or lien upon the real property described or any part thereof. Defendants.

R. M. J. ARMSTRONG, Attorney for Plaintiff, 250 Montgomery street, San Francisco, California.

THE PEOPLE OF THE STATE OF CALIFORNIA:

To all persons claiming any interest in, or lien upon, the real property herein described or any part thereof, defendants, greeting:

You are hereby required to appear and answer the complaint of Antonio Conti, plaintiff, filed with the Clerk of the above-entitled court and County, within three months after the first publication of this Summons, and to set forth what interest or lien, if any, you have, in or upon that certain real property or any part thereof, situated in the County of San Mateo, State of California, particularly described as follows:

All of Blocks 4, 5, 14 and 15, and Lot 7, and Fractional Lots 1 and 8, in Block 23, as said lots and blocks are laid down and designated upon a map entitled "Map of the Lands, City and Extension Homestead Association, situated in San Mateo County," which said Map was filed for record in the office of the County Decorder of the County of San Mateo, State of California, on the 15th day of October, 1870, and is recorded therein in Book "D", page 44 of Original Maps.

Excepting therefrom, the right of way granted to Spring Valley Water Company, a corporation, by Charles L. Patton by deed dated July 1, 1907 and filed for record in the office of the County Recorder of San Mateo county on July 5th 1907, and recorded therein in Book 135 of Deeds at page 336.

And you are hereby notified that, unless you so appear and answer, the plaintiff will apply to the Court for the relief demanded in the complaint, to-wit: That it be adjudged that the plaintiff is the owner of said property in fee simple absolute; that his title to said property be established and quieted; that the Court ascertain and determine all estates, rights, titles, interests and claims in and to said property, and every part thereof, whether the same be legal or equitable, present or future, vested or contingent, and whether the same consists of mortgages or liens of any description; that plaintiff recover his costs herein and have such other and further relief as may be meet in the premises.

WITNESS my hand and the seal of this Court.

Dated March 20, 1925.
ELIZABETH M. KNEESE Clerk.
By G. R. PORTER, Deputy Clerk.
(SEAL)

MEMORANDUM

The first publication of this Summons was made in the Times-Gazette, a newspaper on the 21st day of March A. D. 1925.

The following persons are said to claim an interest in, or lien upon, said property adverse to plaintiff. Stockholders' Auxiliary Corporation, as Trustee for Bank of Italy, a corporation, San Francisco, California.

First publication in Times-Gazette, March 21, 1925; last publication, May 23, 1925.

BOARD OF SUPERVISORS, COUNTY OF SAN MATEO, STATE OF CALIFORNIA

NOTICE OF HEARING OF PETITION FOR ORGANIZATION AND FORMATION OF NORTH PALO ALTO SANITARY DISTRICT.

NOTICE IS HEREBY GIVEN that T. M. McFarlane, et al, will on the 6th day of April, 1925, present a petition for the formation of the North Palo Alto Sanitary District, a copy of which petition is hereto attached and made a part hereof, to the Board of Supervisors of the County of San Mateo, State of California, in the Chambers of said Board at Redwood City, California, and at which time all persons interested in said petition may appear and be heard and at which time or at such times to which said Board may continue said matter, all persons may appear and be heard as to any matter pertaining to the subject matter of said petition or with reference to the fixing of the boundaries of said proposed district.

T. M. McFARLANE, A Petitioner

BOARD OF SUPERVISORS, COUNTY OF SAN MATEO, STATE OF CALIFORNIA

PETITION TO ORGANIZE SANITARY DISTRICT TO BE KNOWN AS "NORTH PALO ALTO SANITARY DISTRICT."

We, the undersigned petitioners, respectfully petition the Board of Supervisors to take all necessary steps toward the organization of a sanitary district under and pursuant to the provisions of Act 7105 of the General Laws of the State of California, to be known as the "NORTH PALO ALTO SANITARY DISTRICT" and in support of said petition represent and petition as follows, to-wit:

I.

That the name of said proposed sanitary district shall be the "NORTH PALO ALTO SANITARY DISTRICT";

II.

That the boundaries of said district shall be as hereinafter set forth and as delineated upon that certain map hereto attached and made a part hereof entitled, "Map of Proposed North Palo Alto Sanitary District";

III.

That all the lands included within said boundaries be included in said sanitary district;

IV.

That each and all of said petitioners are residents and are freeholders within the proposed district;

V.

That said petition will be presented to the Board of Supervisors on the 6th day of April, 1925, at which time said Board of Supervisors will hear arguments for and in behalf of or in opposition to the formation of said district and the inclusion of said or any lands within said proposed district or if said Board deem it advisable, said Board at said time may adjourn said hearing to any date deemed advisable by said board;

VI.

That at said hearing the Board of Supervisors shall include all the property within the proposed boundaries of said district and as set forth in said petition within said proposed district and (or) any other land which said board may deem benefitted by such district, subject, however, to such notice as said Board may direct and as required by said act;

VII.

That said Board at said meeting or at any adjourned meeting as fixed by said Board and the provisions of said act, shall make an order describing the exterior boundaries of the district and ordering an election to be held in said proposed district; that said board for a day of such election within sixty days from the date of the order and that at said election persons be elected to fill the offices provided by said act, to-wit, one Sanitary Assessor and five members of the Sanitary board; that said board, either at said hearing or fifteen days prior to said election, select one or more polling places within the proposed district and make all suitable arrangements for the holding of said election; that said Board appoint an inspector and two judges of said election who shall constitute the officers of said election; that notice of said election be given in accordance with Section 3 of said Act, and that all other acts and things be ordered and done in accordance with the provisions of said Act 7105 of the General Laws of the State of California;

VIII.

That the boundaries of said proposed district are more particularly set forth as follows, to-wit:

BEGINNING at the northeasterly corner of Block 15, Map of North Palo Alto Sub. No. 1, filed for record July 1, 1907 in Volume 5 of Maps at page 13, San Mateo County Records;

RUNNING THENCE easterly along the easterly production of the northerly line of Block 15 to the center line of Menalto Street; thence southerly along the centerline of Menalto Street and its production southerly to the centerline of San Francisquito Creek, said certerline being the line dividing the County of San Mateo from the County of Santa Clara; thence westerly along said County line to its intersection with the centerline of Middlefield Road; thence northwesterly along the centerline of Middlefield Road to the centerline of Willow Road; thence northeasterly along the centerline of Willow Road to its intersection with the northerly line of the Manuel I. Piers 20.00 Acre Tract produced westerly; thence easterly along said westerly production and along the northerly line of said 20.00 Acre Tract and continuing easterly along the northerly line of the above mentioned North Palo Alto Subdivision No. 1 to the point of beginning.

Name
T. M. McFARLANE
et al

State of California, County of San Mateo: ss.

SYLVAN J. ISRAEL, being duly sworn, deposes and says:

That he is one of the petitioners in the foregoing petition named; that he has read the foregoing petition and knows the contents thereof; that the same is true of his own knowledge except as to those matters which are therein stated upon his information and belief and as to those matters he believes it to be true.

Signed: SYLVAN J. ISRAEL

Subscribed and sworn to before me, this 16th day of March, 1925.
(SEAL)
FRANKLIN SWART
Notary Public.
In and for the County of San Mateo, State of California.

First publication in Times-Gazette, March 21, 1925; last publication April 4, 1925.

IN THE SUPERIOR COURT OF THE STATE OF CALIFORNIA, IN AND FOR THE COUNTY OF SAN MATEO.

THE DOXSEE COMPANY, a Corporation, Plaintiff
vs
ALL PERSONS CLAIMING ANY INTEREST IN, OR LIEN UPON, THE REAL PROPERTY HEREIN DESCRIBED, OR ANY PART THEREOF, Defendants.

SUMMONS

Brought in the Superior Court of the State of California, in and for the County of San Mateo.

No. 10812

JAS. T. O'KEEFE, Attorney for Plaintiff No. 71, Broadway, Redwood City, California.

THE PEOPLE OF THE STATE OF CALIFORNIA, TO ALL PERSONS CLAIMING ANY INTEREST IN, OR LIEN UPON, THE REAL PROPERTY HEREIN DESCRIBED, OR ANY PART THEREOF, DEFENDANTS,

GREETINGS:

YOU ARE HEREBY required to appear and answer the Complaint of the DOXSEE COMPANP, a Corporation, Plaintiff, filed with the Clerk of the above entitled Court and County within Three (3) months after the first publication of this Summons, and to set forth what interests or lien, if any, you have in or upon that certain real property, or any part thereof, situated in the County of San Mateo, State of California, and particularly described as follows, to-wit:

PARCEL 1

LOTS Numbered Seven (7) and Eight (8), in Block Numbered Ten (10), as shown on that certain Map entitled, "Map No. Four (4) of the Sequoia Tract, San Mateo County," filed in the Office of the County Recorder of San Mateo County, May 6, 1913, in Book 8 of Maps, at page 48.

PARCEL 2

LOTS Numbered Seven (7), Eight (8), Nine (9) and Ten (10), in Block Numbered Eight (8), Range "D" as shown on that certain Map entitled, "Town of Mezesville," filed August 1, 1856, in Book 1 of Maps, at page 78.

PARCEL 3

LOTS Numbered Seventeen (17) and Eighteen (18) in Block Numbered Seventeen (17), as shown on that certain Map entitled, "Map No. 2 Vista Grande, being a Re-survey of Blocks 14-15-16-17 and the South one-half of Block 18 of Map No. 1 of the lands of the Union Park Land Company as the same is shown in Book 2 of Maps page 50 in the Office of the County Recorder of San Mateo Co., Cal.," filed February 4, 1907 in Book "C" of Original Maps, at page 14, and copied into Book 4 of Maps, at page 52.

PARCEL 4

LOT Numbered Seven (7), in Block Numbered Ten (10), as shown on the Map entitled, "Plat of Dumbarton," filed September 28, 1907, in Book 5 of Maps, at page 32.

PARCEL 5

LOT Numbered Twenty-two (22) and the E 1-2 of Lot Twenty-three (23), in Block Numbered Twenty-eight (28), as shown on the Map entitled, "Plat of Dumbarton," filed September 28, 1907, in Book 5 of Maps, at page 32.

PARCEL 6

LOTS Numbered One (1) and Two (2) in Block Numbered Four (4) as shown on the Map entitled, "Map of Co-Operative Land & Trust Co., Tract Subdivision No. One of North Palo Alto, San Mateo Co., Cal." filed July 1, 1907, in Book 5 of Maps, at page 13.

PARCEL 7

LOT Numbered Seven (7), in Block Lettered "K", as shown on the Map entitled, "Map of Boyd and Kent's Addition, Redwood City, Cal.," filed in the office of the County Recorder, of San Mateo County, June 12, 1905, in Book 3 of Maps, at page 66.

PARCEL 8

LOT Numbered Twenty-five (25), in Block Numbered Sir (6), as shown on that certain Map entitled, "University Heights, San Mateo County," filed in the office of the County Recorder of San Mateo county, August 28, 1889, in Book 1 of Maps, at page 96.

PARCEL 9

LOTS Numbered Five (5) and Six (6), in Block Numbered Three (3), as shown on the Map entitled, "Map of the Sequoia Tract, San Mateo County, California," filed June 26, 1911, in Book 7 of Maps, at page 44.

PARCEL 10

1. LOT Numbered Thirty-three (33), in Block Numbered One Hundred Thirty-three (133), as said lot and block are delineated and designated upon that certain Map entitled, "Buckingham's Subdivision of Block 133 South San Francisco," filed in the office of the County Recorder of San Mateo County April 1, 1892, in Book "C" of Original Maps, at page 27.

2. LOTS Numbered Twelve (12) and Thirteen (13), in Block "B" as shown on that certain Map entitled, "Map of Blocks A, B, C, First Addition, San Bruno Park," filed in the office of the County Recorder of San Mateo County, November 10, 1904, in Book "E" of Maps, at page 5.

PARCEL 11

LOT Numbered Twent-six (26), in Block Numbered Ten (10), as shown on the Map of the Town of Baden, Part of Rancho Buri Buri, San Mateo Co., Cal., filed November 10, 1890, in Book "E" of Original Maps, at page 69.

PARCEL 12

LOT Numbered Twenty (20), in Block Numbered Five (5), as shown on the Map of the Town of Baden, Part of Rancho Buri, Buri, San Mateo Co., Cal., filed November 10, 1890, in Book "E" of Original Maps at page 69.

PARCEL 13

LOT Numbered Two (2), in Block Numbered Fifty-two (52), as shown on that certain Map entitled, "North Fair Oaks Subdivision No. 2, San Mateo County, Cal.," filed for record September 8, 1908 in Book 6 of Maps, at page 34.

PARCEL 14

ALL of Block Numbered Twenty-three (23), as shown on the Map entitled, "Map No. 1, Vista Grande, San Mateo Co., Calif.," filed November 5, 1906, in Book "C" of Original Maps, at page 35, and copied into Book 4 of Maps, at page 41.

PARCEL 15

The Southerly portion of Lots Numbered One (1) and Two (2), in Block Numbered One (1) being 75 feet on Mission Street by 85 feet on Park Avenue, "Map of the Knowles Tract, San Mateo County, Cal.," filed May 21, 1888, in Book "A" of Maps, at page 42, and copied into Book 1 of Maps, at page 3.

PARCEL 16

BEGINNING at a point on the Westerly line of Main street in the Town of Redwood City, distant thereon 129 feet Northerly from the Northwesterly corner of Main and Bridge Streets and running thence Northerly along said Westerly line of Main Street 156 feet and 3 inches; thence at right angles Westerly to the center of Redwood Creek; thence Southerly along the center line of said Creek to a point 120 feet distant on a line drawn at right angles to said Northerly line of Bridge Street; and thence Easterly and parallel with the Noptherly line of Bridge Street and distant 120 feet therefrom to the place of beginning.

EXCEPTING AND RESERVING, however, therefrom that certain portion of said premises heretofore conveyed by P. P. Chamberlain to the Standard Electric Company of California, a corporation, by deed dated, May 13th, 1902, and recorded in Book 98 of Deeds, at page 43 records of said County of San Mateo.

PARCEL 17

LOTS Numbered Seven (7), and Eight (8), in Block Numbered Four (4), as shown on that certain Map entitled, "Map No. 1 of Central Park, Redwood City, San Mateo Co., Cal.," filed for record in the office of the County Recorder of San Mateo County, August 3, 1911, in Book 7 of Maps, at page 45.

PAGE 18

LOTS Numbered Eleven (11) and Twelve (12), in Block Numbered Nine (9) as shown on that certain Map entitled, "Map of Spanishtown," filed in the Office of the County Recorder of San Mateo County, January 2, 1884, in Book "A" of Original Maps, at page 53, and copied into Book 1 of Maps, at page 60.

PARCEL 19

LOT Numbered Six (6), in Block Numbered Eight (8), as shown on that certain Map entitled, "Map of Burlingame Grove, San Mateo County, California" filed in the office of the County Recorder of San Mateo County, July 16 1906, in Book "B" of Original Maps, at page 30, and copied into Book 4 of Maps, at page 46.

PARCEL 20

LOTS Numbered Ten (10) and Eleven (11), in Block One (1), as shown on Map of Resubdivision of Lots 23-24-25 of the Reese Tract, filed in the office of the County Recorder of San Mateo Count, October 4, 1910, in Book 7 of Maps at page 32.

PARCEL 21

LOTS Numbered Four (4), and Eight (8), in Block Numbered Thirteen (13), as shown on that certain Map entitled, "Map of the Lands of the Abbey Homestead Association," filed in the office of the County Recorder of San Mateo County, January 2, 1872, in Book "D" of Original Maps, at pages 2 and 3, and a copy thereof entered in Book 1 of Maps, at page 14.

PARCEL 22

LOT Numbered Seven (7), in Block Numbered Twenty-one (21), as shown on the Map of the Eastern Addition of Redwood City, Filed in the office of the County Recorder of San Mateo County November 3, 1862, in Book 1 of Maps, at page 81.

PARCEL 23

LOT Numbered One (1), in Block Numbered Four (4), as shown on that certain Map entitled, "Map of McGarvey's Subdivision of Lot 56 of the Reese Subdivision, Redwood City, San Mateo Co., Calif.," filed in the office of the County Recorder of San Mateo County, March 1, 1910, in Book 7 of Maps, at page 12.

PARCEL 24

LOT Numbered Twenty-seven (27), in Block Numbered Thirty (30), as shown on that certain Map entitled, "Amended Plan of the Belle Air Park, San Bruno Station, San Mateo County, California," which was filed in the office of the County Recorder of San Mateo County, June 24, 1907, in Book 5 of Maps, at page 10 thereof.

PARCEL 25

COMMENCING at a point on the South line of 88th St., distant thereon 275 feet West from the West line of Sullivan Avenue and running thence West on said line 50 feet; thence at a right angle South 100 feet; thence at a right angle East 50 feet; thence at a right angle North 100 feet to the said South line of 88th St. and point of beginning;

BEING Lots Numbered Twelve (12) and Thirteen (13), in Block Numbered Nine (9), in the Seventy-five Dollar Lot Homestead Association Tract, as the same are laid down and designated upon a certain Map entitled, "Map of the Seventy-five Dollar Homestead Association," and filed in the office of the County Recorder of San Mateo County, October 3, 1870, in Book "K" of Original Maps, at page 63, and copied into Book 1 of Maps, at page6.

PARCEL 26

LOT Numbered Thirty-nine (39), in Block Numbered Twenty-one (21), Dumbarton Oaks.

And you are hereby notified that, unless you so appear and answer the plaintiff will apply to the Court for the relief demanded in the complaint, to-wit:

A judgment and decree of this Court, establishing and quieting its title, in and to said parcels of said real property, hereinbefore described, and determining all estates, rights, titles, interests, liens and claims of every kind and nature whatsoever, in and to said real property and every parcel thereof, and declaring plaintiff to be the owner in fee simple of said parcels of said real property and of every part thereof; and that it be decreed that no other persons have any right, title, interest or lien in and to said parcels of real property or any part thereof.

That plaintiff recover its costs herein, and that plaintiff have such other and further relief as may be meet and proper in the premises.

WITNESS my hand and seal of said Court this 13th day of March A. D., 1925.

ELIZABETH M. KNEESE, Clerk
(Seal)
By
By G. R. PORTER
Deputy Clerk.

MEMORANDUM

The first publication of this Summons was made in the "Times-Gazette a newspaper, on the 14th day of March, 1925.

Last publication, May 16th, 1925.

NEWS OF MENLO PARK

If the taxpayers of Menlo Park are true to themselves they will come to the polls next Monday and vote for Clarence R. Walter for fire commissioner to succeed himself. He has served the district faithfully and well and the voters should show their appreciation of his services by giving him an overwhelming vote of confidence.

A big crowd of citizens of Menlo Park turned out Wednesday night to see the fire prevention films in Menlo Theatre. The reels were interesting and some useful information on how to prevent fire was given. The fire commissioners, A. G. C. Hahn, Charles Merrill and Clarence R. Walter, were present and made speeches. Mr. Merrill expained the cost of the films and other expenses were paid by the commissioners and that the commissioners often paid their own expenses in going to San Francisco and other places in the interest of the fire department. Mr. Hahn gave a graphic history of the department from its inception showing the wonderful growth of the department. Mr. Walter made a rousing address during which he solicited the votes of the people of Menlo Park. He demonstrated by figures the large sums saved by him for the department. In the purchase of supplies and equipment Walter received tremendous applause as he finished his spirited address.

The rain fall for the last storm was 2 inches, making a total of 12.75 inches for the season. This is about normal. At this time last year the rainfall was 9.23 inches.

Mr. and Mrs. Alexander Hamilton have opened their pretty home in the foothills back of Atherton. Mrs. Hamilton has just returned from a visit to her father, John D. Spreckels, at San Diego.

Federal Judge Frank H. Kerrigan was a guest of Leon Douglass during the week. The judge is no stranger to this community, having spent his boyhood on a farm near the San Francisquito creek.

Many from here are attending the "Pageant of Youth" at the Auditorium in San Francisco. The wonderful performance is attracting many from the peninsula.

The first annual breakfast of the Menlo Park Study Club was held in the Cardinal hotel, Palo Alto Wednesday last. About fiftey members and guests were present to enjoy the toothsome viands of the season. The speakers at the breakfast were: Mrs. Edward J. Wales, president San Francisco federation; Mrs. L. E. Aubury, president San Mateo County federation; Mrs. Hamilton Riggins, correspondent; Mrs. J. M. Vickerson, instituting officer of Menlo Park Study Club. The musical program was as follows: Mrs. William Moore, vocal solo. Mrs. E. Gardner, select reading, Mrs. Oscar Bradley, instrumental selections.

Miss Lorietta Foley, sister of Mrs. C. T. Maloney, passed away at St. Joseph's hospital in San Francisco last Wednesday following a capital operation. The young woman was a native of San Francisco but for many years resided with her aged mother at Burlingame, where she was highly esteemed and liked. She is survived by her two brothers, B. Foley, John Foley, Mrs. C. T. Maldeny and Mrs. Marron and her mother, Mrs. Mary Foley. The deceased often visited her sister and was well known in Menlo Park.

The school trustee election on Friday of last week recalled the contests that used to take place in Menlo Park over a quarter of a century ago when the school elections overshadowed the presidential contest in point of interest. At the election on Friday there were 425 votes cast James Mason receiving 286 and Frank Becker 132. Much feeling was injected into the campaign but all is now calm and serene and all citizens are working for the good of the school. The contest demonstrated the interest the people are taking in the institution. It's an encouraging sign.

The annual retreat for the pastors of the diocese will open at St. Joseph's College, near Sunnyvale, on June 22. For years these retreats took place at St. Patrick's Seminary here in July of each year. The new college has made special arrangements for such gatherings.

Ensign Atherton Macondray, who was born in Menlo Park, is one of the young officers, who will be in San Francisco with the big fleet next week. Some years ago the young ensign graduated with honors from the naval academy at Annapolis. He comes from the old pioneer Atherton family at Atherton. The ensign will be considerably entertained while here. During the middle of the month he will leave with his ship on a for months' cruise in Australian waters and will not again visit the scenes of his youth until next fall.

Friday of last week, Worthington Ames, a former resident of Atherton, was elected a school trustee in one of the obscure northern counties by a plurality of one vote. Some years ago Ames married pretty Miss Preston and for years they resided at Atherton, separating some years later. Nothing was heard of Ames until his elevation to the school board. The city papers in telling of the contest refer to Ames as a millionaire. He was not accused of that while residing here.

It is to be regretted that Menlo Park is to benefit by the misfortune of other localities, but this week the the local chamber of commerce received numerous letters from the stricken cyclone districts of Illinois asking for information about Menlo Park and vicinity, the writers planning to move here. One man wanted to know if there was any golf links here which shows that a high-class of citizens desires homes in Menlo Park, where there is perpetual shine and no cyclones of storms. This locality may expect many residents from the stricken area.

To establish a scholarship fund for the College of the Sacred Heart in Melo Park members of the Alumnae of the Convent osf the Sacred Heart in California will hold a bridge and Mah Jongg tea on Saturday afternoon, April 25, in the Hotel Fairmont.

This will mark the first entertainment for the purpose of the scholarship fund to be held by the alumnae, but hereafter it will be an annual function. Although the Convent of the Sacred Heart has been established both in San Francisco and in Menlo Park for many years, it did not rank as a college until four years ago. The scholarship, when founded, will be open to competition to the pupils of both convents. The tables for the entertainment of April 25 are $5 each or $1.25 a ticket, and may be secured by former pupils and friends of the convent, as well as by the alumnae, by applying to Miss Rosario Moran, 1640 Vallejo street.

Mrs. Oliver Kehrlein is president of the alumnae and other members of the board of directors are Mrs. Edward J. Tobin, Mrs. William G. Housten, Mrs. William M. Parker, Mrs. Leslie Dignan, Mrs. Daniel Murphy, Miss Katharine Donohoe, Miss Cecile Brooke, Miss Martha Mohun and Dr. Monica Donovan.

Mrs. Kehrlein, the president, was one of the first graduates of the convent here. She was the daughter of Mr. and Mrs. Charles Coon and grand-daughter of the late Mr. and Mrs. W. J. Adams of Atherton. The Coons were also well known here The elder people lived near Portola on the Stanford estate many years ago

Mr. and Mrs. William Henry Pool will leave Menlo Park Saturday for tehir home in Warrenton, Va., where they will pass the next three months. They plan to return to Menlo Park in July for the summer.

Wilbur Carnduff of Menlo Park is suffering a severe ankle strain as a result of being caught in a cement hoist at the pier of the Dumbarton gridge near Redwood City Tuesday afternoon. The accident occurred when Carnduff went into the hoist to make an adjustment and fellow workers had neglected to shut off the electricity. His plight was discovered in time for the current to be shut off, however, before further damage could result.

Timothy Hopkins this week sold a parcel of property on Market street, San Francisco for $1,000,000. Mr. Hopkins is disposing of his large holdings. No doubt he is planning to sell his acreage here in small subdivisions. The property would be restricted possibly to $10,000 homes. In that event the tract will be destined to become the fashionable district of Menlo Park.

—o0o—

AN ENDORSEMENT FOR CLARENCE R. WALTER AS FIRE COMMISSONER

There will be an election for Fire Commissioner on Monday, April 6th. Clarence R. Walter to be a candidate for reelection. May we, the undersigned, ask your support of Mr. Walter for the following reasons:

He was appointed as one of the original Commission who planned and organized the Menlo Park Fire District, by the Board of Supervisors of San Mateo county in 1916. The reason for appointing was that they thought he could get results.

He has served for nine years and he has gotten results. These results are:

1. The reduction of the insurance rates throughout the district, saving the voters money.

2. The establishment of a Fire Department, said by the Board of Fire Underwriters of the Pacific to be the best country fire department of its size on the entire coast.

3. The ownership by the District of three pieces of motor driven fire apparatus, thoroughly equipped and up-to-date in every particular.

4. The ownership of an alarm siren that can be heard from one end of the district to the other.

5. The ownership of the real estate on which the Fire House stands.

6. The ownership of all the fire hydrants in the district.

8. Absolute freedom from debt.

Nevertheless, the Commission on which Mr. Walter has served since it was founded, has kept the taxes from 60 to 75 per cent under what it was entitled to levy by law. In 1916, the Commission was authorized to levy a tax of $38,000.00. It levied but $16,000.00.

From 1918 to 1924 it was entitled to levy $19,000 each year. One year the tax was as low as $6,000 and for other years the Commission of which Mr. Walter was continnously a member, by careful management and economy, were able to give efficient service at one-half the amount the law allowed them to spend.

The value of this service is again being proved at this time. The Board of Underwriters of the Pacific are now considering a recommendation to all insurance companies to grant a further reduction in insurance rates throughout the district.

Keep a tried, trusted efficient public servant in affice by going to the polls without fail, and casting your vote for Clarence R. Walter at the Menlo Fire House on April 6th.

We unqualifiedly endorse his candidacy,

Yours truly,

JOHN MacBAIN, Supervisor, San Mateo County.
TIMOTHY HOPKINS, Trustee Stanford University.
CHARLES H. MERRILL, Chairman Board of Fire Commissioners, Menlo Park Fire District.
A. G. C. HAHN, Fire Commissioner, Menlo Park Fire District.
PATRICK KEARNEY, Menlo.
JAMES G. MASON, School Trustee Menlo Park School District.
MARK A. McCANN, Menlo Park.
W. J. MURRAY, Menlo Park.
EDWARD L. EYRE, Atherton, Chairman Board of Trustees, Town of Atherton.
MATTHEW A. HARRIS, Atherton, Trustee, Town of Atherton.
V. C. DUPIUS, President North Fair Oaks Improvement Club.
DR. E. R. TAIT, North Palo Alto, Director, Ravenswood Chamber of Commerce.
T. W. McFARLANE, North Palo Alto.
H. C. LARSEN, Ravenswood.
R. R. WATERBURY, Ravenswood Vice-president Ravenswood Chamber of Commerce.

—o0o—

BERRY GROWER SEEKS DIVORCE

Suit was filed in the Superior Court here this week by Fred W. Workman of Ravenswood, against Mrs. Florence Workman, his wife. In the complaint, which was filed by Attorneys Ross & Ross of this city, Workman charges his wife with cruelty, claiming that she had told him on numerous occasions that she "liked to fight."

—o0o—

POSTMASTER'S JOB HERE NOW SEEKNG APPLICANT

The office of postmaster of Redwood City was declared vacant on March 13, according to an anncucement received from Washington, and an examination will be held for applicants for the position on April 21. The present postmaster, William Dusel, has not announced his plans for the future, but wil continue in his present position until some one can be found to accept the plaae.

Wanted--For Sale For Rent--Etc.

FOR SALE—A nice dog, 3 month-old Airdale. 326 Elwood Street. 1tp.

BABY CHICKS—R. I. Reds, one day to one month old; also day-old Golden Buff and White Leghorns, Black Minorcas and Barred Rocks Sale day at Hatchery every Thursday.
ENOCH CREWS,
Seabright, Calif.
3 28

Piano lessons—Mrs. Bostwick Barnes, teacher of piano, pupil of Mme. Ricardo Ricci of London, also tutored by pupils of Leschitizky and Sir John Stainer. Studio at 812 Brewster avenue, phone 741-L-3.

FOR SALE—$1,000 Oak Player Piano in excellent condition. Will sell for $400 cash, or exchange for lot. 636 State Highway, Phone 394-M. 3-14 4t.

FOR RENT—8-Room house, large living room, some hardwood floors,, fine basement, large garage, across street from Depot on Winslow St. Ideal rooming house. S. W. CROZIER, Opp. S. P. Depot. Phone 297-W.

On Spruce and Heller streets, on Stambaugh between Buckeye and Spruce and corner of Pine and Phelps streets we have a wonderful selection of new homes for sale, priced from $4,000 up. We will accept low first payment and then the same as rent. Will take a lot or an old house as part payment. Lambert and Walter, 198 Broadway, Redwood City. 9-27

GOOD FARM LAND
IN STATE OF WASHINGTON AND SOME CASH; TO EXCHANGE.
ADDRESS 44 THIRD STREET
SAN FRANCISCO, CALIFORNIA

BATHS, TUB & SHOWER
—At—
CRYSTAL BARBER SHOP
J. ARTINO, Proprietor
Hours: 8 to 6:30; Saturday 8-9
Highway, South of Santa Cruz Avenue, Menlo Park

For Electric Supplies
—SEE—
SAFETY ELECTRIC WORKS
MENLO PARK
Shop Phone 607-J Resi. Phone 544-R

Phone Your Orders to 92
We do the rest

Central Market
AND
GROCERTIA

The Only Market of its Kind in Town
FREE DELIVERY
at 9 a. m. and 3 p. m.
WE OPEN 30 DAY ACCOUNTS

Columbus Brand Tomatoe Puree
No. 1 Can .09
No. 2 Can .10
No. 2½ Can 2 for .25

Record Brand Tuna All White Meat
Halves .23

Ocean Cliff Olives
9 oz. Can .15

Standard Ammonia
Pint .10

Ivory Flakes
5 oz. Pkg. .11

Snowdrift
2 lb. Can .53
1 lb. Can .30

Mother's Breakfast Cocoa
2 for .29

Gold Prize Medal Medium Red Salmon
1 lb. Can .20

Del Monte Tomato Catsup
No. 1 Bottle .23

Gebhard Eagle TABASCO SAUCE
2 oz. .29

Norwegian Anchovies Brisling
Small Kegs .55

WALKER'S RED HOT TAMALES
10 oz. .15c

Try our Meat Department for Choice Meat
We carry the best U. S. Inspected Fresh Meat
Eastern Hams and Bacons
Poultry and Fish in Season
PHONE 92
81 Broadway, Redwood City

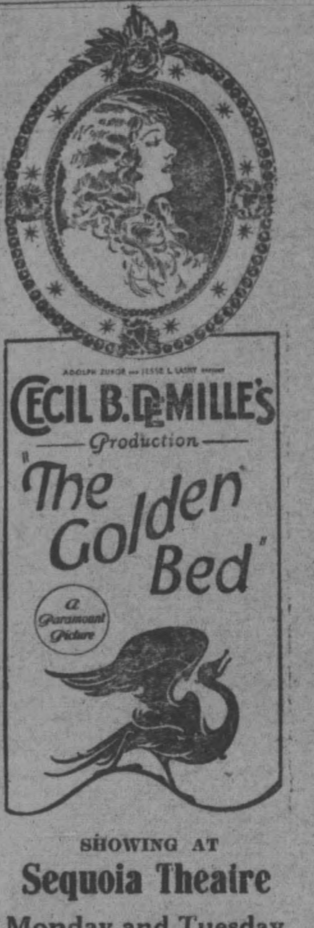

SHOWING AT
Sequoia Theatre
Monday and Tuesday
APRIL 6-7
ADULTS 30c, CHILDREN 15c.

MENLO PARK REALTY CO.
State Highway and Menlo Avenue
Menlo Park
Temporary Phone Menlo Park 1156-M.
SPECIALIZING IN BETTER CLASS HOMES AND HOMESITES IN MENLO PARK, ATHERTON AND VICINITY. BUSINESS LOCATIONS.
What have you to Sell? What do you want to buy?
MENLO PARK REALTY COMPANY

One's Easter Bonnet will be High of Crown

EASTER Millinery is diversified in style and material, but there is a uniformity in crowns, for the Hats all soar to great heights. Trimmings are quite simple and effectively placed.

Developed in Silk or Silk Combined with Milan Straw

In Brilliant Spring Time Shades

Fowne's Kid Gloves — Silk Hosiery

Frazer & Co
PALO ALTO

The Rexall Store

Today, Saturday, April 4, the Last Day

PURETEST and REXALL PRODUCTS
50c Fld Ext Casc Ar 4 oz 2 for 51c
75c Cod Liver Oil 16 oz 2 for 76c
25c Tincture of odine .... 2 for 26c
15c Boric Acid Powd 2 oz 2 for 16c
20c Sodium Bicarbonate 4 oz 2 -21c
25c Zinc Stearate .... 2 for 26c
50c Castor Oil, 8 oz .... 2 for 51c
25c Catarrh Jelly .... 2 for 26c
25c Cathartic Pills .... 2 for 26c
25c Corn Solvent .... 2 for 26c
50c Gypsey Cream .... 2 for 51c
25c Larkspur Lotion .... 2 for 26c
50c Kidney Pills .... 2 for 51c
25c Little Liver Pills .... 2 for 26c
35c Casc Comp 3 (Hinkle) 2 for 36c
35c Zinc Oxide Oint 2 oz 2 for 36c

STATIONERY and HOME NEEDS
1.00 Symphony Lawn .... 2 for 1.01
3.50 Signet Pen .... 2 for 3.51
3.50 Signet Pencil .... 2 for 3.51
10c Writing Tablets .... 2 for 11c
75c Antique Deckle Edge Stationery .... 2 for 76c
25c Bobbed Hair Comb .... 2 for 26c
75c Victoria Ladies Comb 2 for 76c
40c Maximum Pocket Comb 2 -- 41c
1.00 Monogram Rub Gloves 2 -- 1.01
75c Laborite House Apron 2 for 76c
90c First aid Gauze 5 yd 2 for 91c
25c First aid Gauze 1 yd 2 for 26c
25c Cedar Chest Comp. 2 for 26c
30c Puritan Plate Teaspns 2 for 31c

TOILET GOODS
50c Alma Zada Face Pow 2 for 51c
1.50 Bouq Ramee Toi Wat 2 for 1.51
50c Juneve Face Pow Com 2 for 51c
50c Juneve Rouge Compct 2 for 51c
25c Medicated Skin Soap 2 for 26c
25c Klenzo Tar Cream Soap 2 -- 26c
50c Harmony Q. Hair Ton 2 for 51c
50c Harmony Rolling Massage
75c Harmony Lilac Vegetal 2 -- 76c
35c Syta Face Powder .... 2 for 36c
25c Violet Dulce Talcum 2 for 26c
35c Juneve Talcum .... 2 for 36c
75c Juneve Cold Cream .... 2 for 76c
75c Juneve Van Cream 2 for 76c
25c Rexall Cold Cream .... 2 for 26c
60c Rexall Shaving Lotion 2 for 61c
25c Rexall Tooth Paste Im 2 for 26c

Jonteel Vanishing Cream

Keeps the skin soft, white and beautiful. An ideal face powder base. Perfumed with the wonderful Jonteel odor.
Standard Price One Jar 50c — This Sale Two Jars 51c
JONTEEL COLD CREAM
One Jar 50c — Two Jars 51c

Riker's Peptona

is our best Tonic for enriching the blood building strength and improving the health generally. Palatable.
Standard Price One Bottle $1 — This Sale 2 Bottles $1.01

Arabesque Stationery

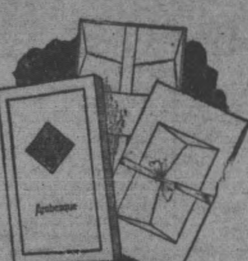

Fancy Finish paper of the highest quality, resembling Japanese bamboo cloth, white and tints, ribbon-tied with deckle borders.
24 sheets of paper.
24 envelopes.
1 Box $1.00
2 -- $1.01

Maximum Hot Water Bottle

A high quality bottle. Molded all in one piece. Guaranteed for one year.
Standard Price One Bottle $2.00 — This Sale Two Bottles $2.01
MAX. FOUNTAIN SYRINGE
Standard Price One Syringe $2.00 — This Sale Two Syringes $2.01

What is A One-Cent Sale

It is a sale where you buy an item at the regular price—then another item of the same kind for 1 cent. As an illustration: The Standard price of Jonteel Vanishing Cream is 50c. You buy a jar at this price and by paying 1 cent more, or 51c, you get two jars.

Every article in this sale is a high-class standard piece of merchandise, just the same as we sell you every day at regular prices.

This sale was developed by the United Drug Co., as an advertising plan. Rather than spend large sums of money in other ways to convince you of the merit of these goods, they are spending on this sale in permitting us to sell you a full-size package of high standard merchandise for 1 cent. It costs money to get customers. The investment in this sale will be well spent if the goods please you.

SAVE MONEY

BRUSH AND SUNDRIES
1.50 Hair Brushes .... 2 for 1.51
75c Hair Brushes .... 2 for 76c
1.25 Shaving Brushes .... 2 for 1.26
25c Jonteel Powder Puffs 2 for 26c
25c Permedge Nail File 2 for 26c.
75c Auto Sport Goggles 3 for 76c

CANDY
5c Milk Choc. Almond Bars 2 for 6c
10c Milk Choc Almond Brs. 2 for 11c
5c Liggett's Mints, 5 flvrs 2 for 6c
5c Liggett's Gum, 5 fvrs 2 for 6c

SEE WHAT YOU SAVE

Rexall Toilet Soap
and delicately perfumed—very satisfactory for general toilet use. Produces a rich, creamy lather.

Standard Price One Cake 15c — This Sale 2 Cakes 16c

Rubbing Alcohol
8 Ounces

Unsurpassed for relieving soreness, lameness, stiffness, bruises and sprains. Relieves Headaches. Ideal for men after shaving.
Standard Price One Bot. 40c — This Sale Two Bots. 41c

Klenzo Dental Creme
Cleans and whitens the teeth. Gives the mouth a clean feeling.
Stand Price One Tube 25c — This Sale Two Tubes 26c

163 Main Street — RYAN'S DRUG STORES — 1130 Main Street
P. A. RYAN — The Rexall Drug Store — L. F. WINKLER